130 Map 37

130

MAP 37

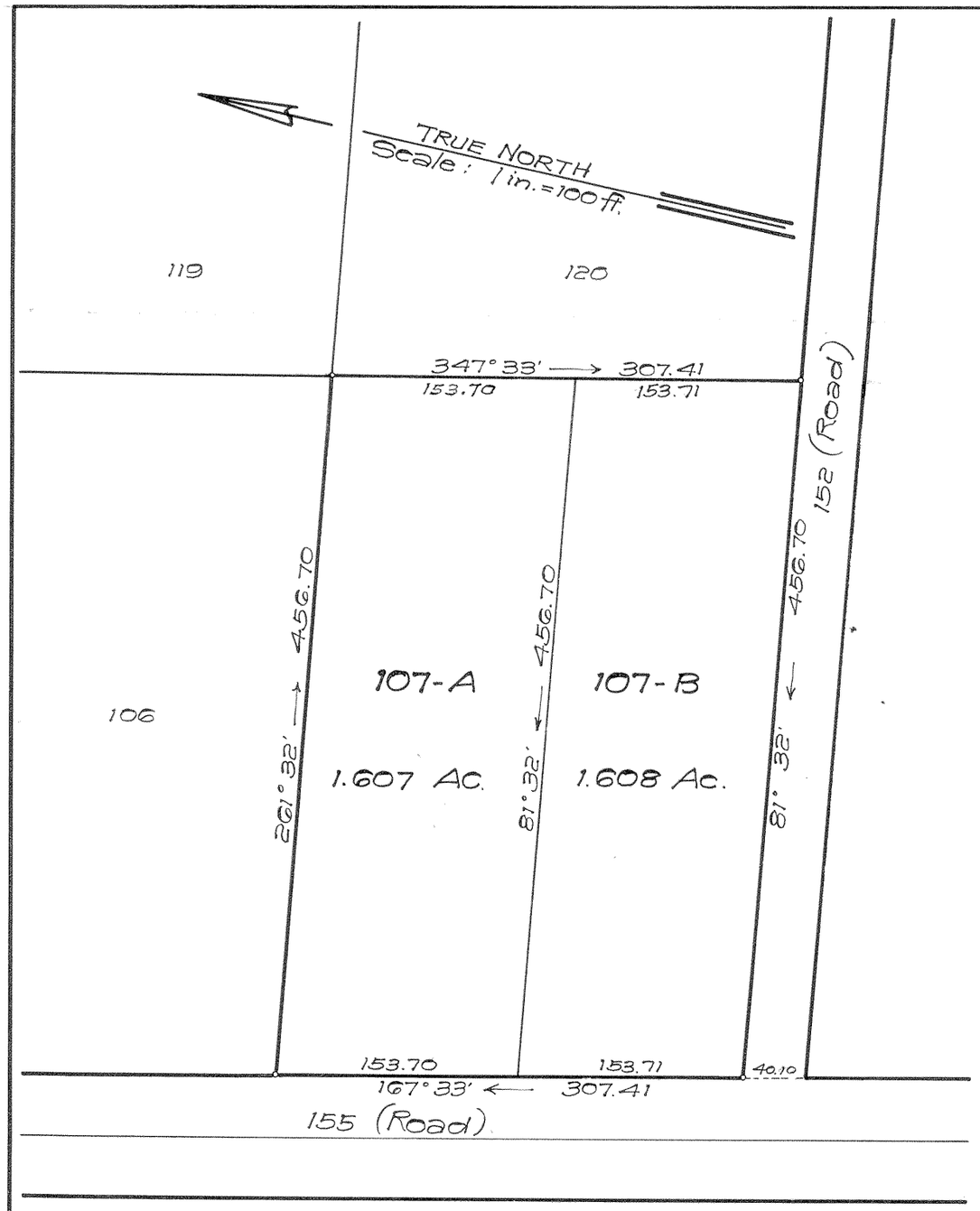

LAND COURT

TERRITORY OF HAWAII

LAND COURT APPLICATION 130

SUBDIVISION OF LOT 107
AS SHOWN ON MAP 14
INTO LOTS 107-A AND 107-B

AT LUALUALEI, WAIANAE, OAHU, T. H.

R. M. TOWILL
REGISTERED LAND SURVEYOR
No. 151
HAWAII, U.S.A.

233 Merchant St.
Honolulu, T.H.
March 31, 1954

Registered Professional Surveyor
Certificate No. 151

OWNERS: Joseph Kauwale and Elizabeth Wise Kauwale

Owners' Certificate of Title: 16,272

AUTHORIZED AND APPROVED BY ORDER OF THE JUDGE
OF THE LAND COURT DATED: JUNE 14, 1957.
BY ORDER OF THE COURT

P. H. Mulholland
REGISTRAR OF THE LAND COURT

Filed June 14, 1957
Assistant Registrar

Tax Map Key: 8-7-03-13

10" X 15" = 1.0 Sq. Ft.

4218

130 Map 37