App. 130

MAP 39

LAND COURT
STATE OF HAWAII

LAND COURT APPLICATION 130

SUBDIVISION OF LOT B-1-A
AS SHOWN ON MAP 7
INTO LOTS 204 AND 205

AT LUALUALEI, WAIANAE, OAHU, HAWAII

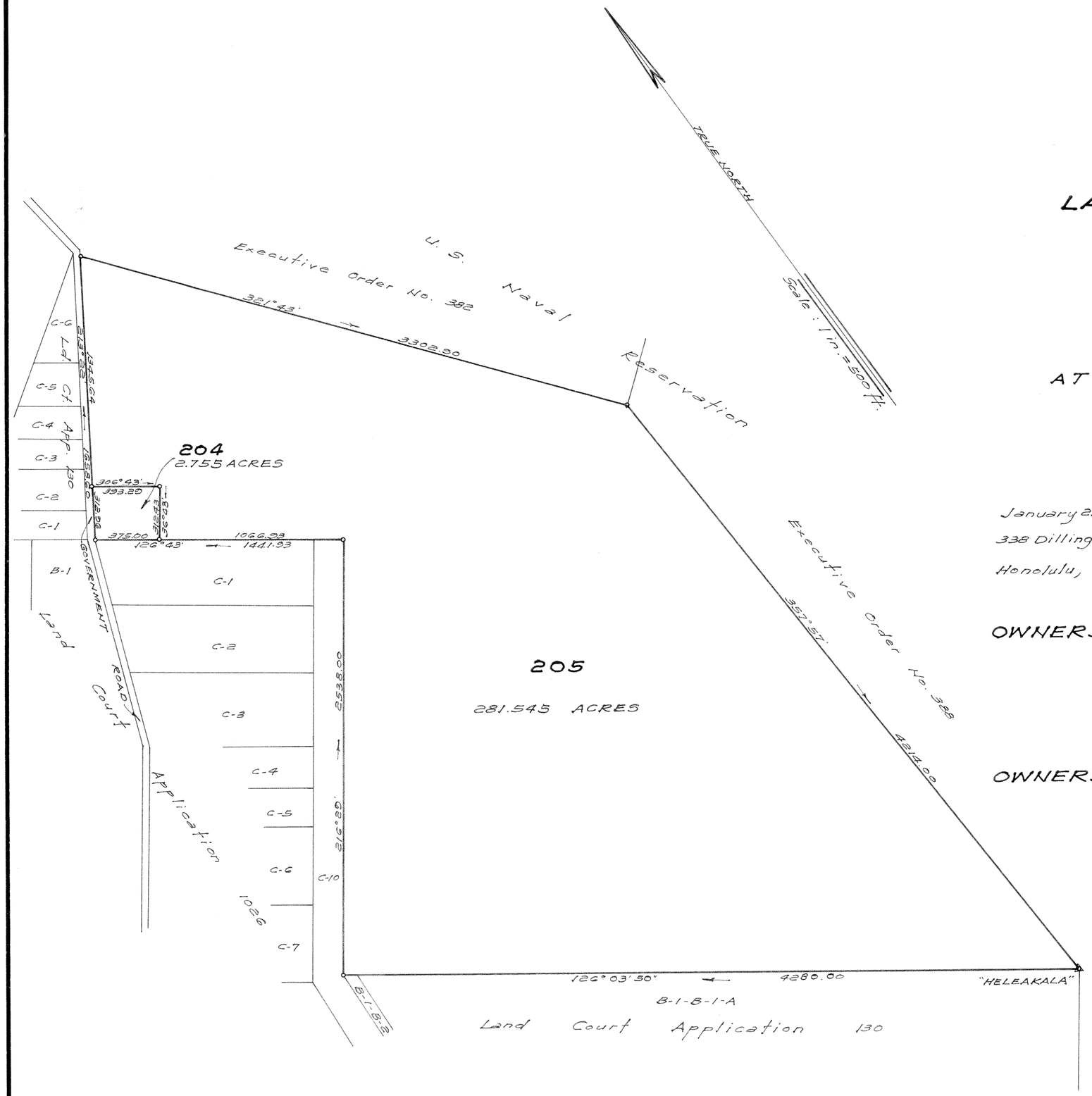

January 21, 1963
338 Dillingham Building
Honolulu, Hawaii

JOHN CLINE MANN
REGISTERED LAND SURVEYOR
No. 574
HAWAII, U.S.A.

John Cline Mann
Registered Professional Surveyor
Certificate Number 574
Land Court Surveyor
Certificate Number 82

OWNERS:

ELIZABETH LOY MARKS	1/2	
ELIZABETH MARKS STACK	1/6	UNDIVIDED
ALFRED LESTER MARKS, JR.	1/6	INTEREST
CYNTHIA MARKS SALLEY	1/6	

OWNERS' CERTIFICATE OF TITLE : 81144

AUTHORIZED AND APPROVED BY ORDER OF THE
JUDGE OF THE LAND COURT DATED FEBRUARY 12, 1963
BY ORDER OF THE COURT. [illegible]
REGISTRAR OF THE LAND COURT.

Filed February 7, 1963
Rudolph K. Espinda
Assistant Registrar

TAX MAP KEY 8-7-09:2
8-7-10:6
C.B. 150:116

15" X 21" = 2.10 ft