130

MAP 44

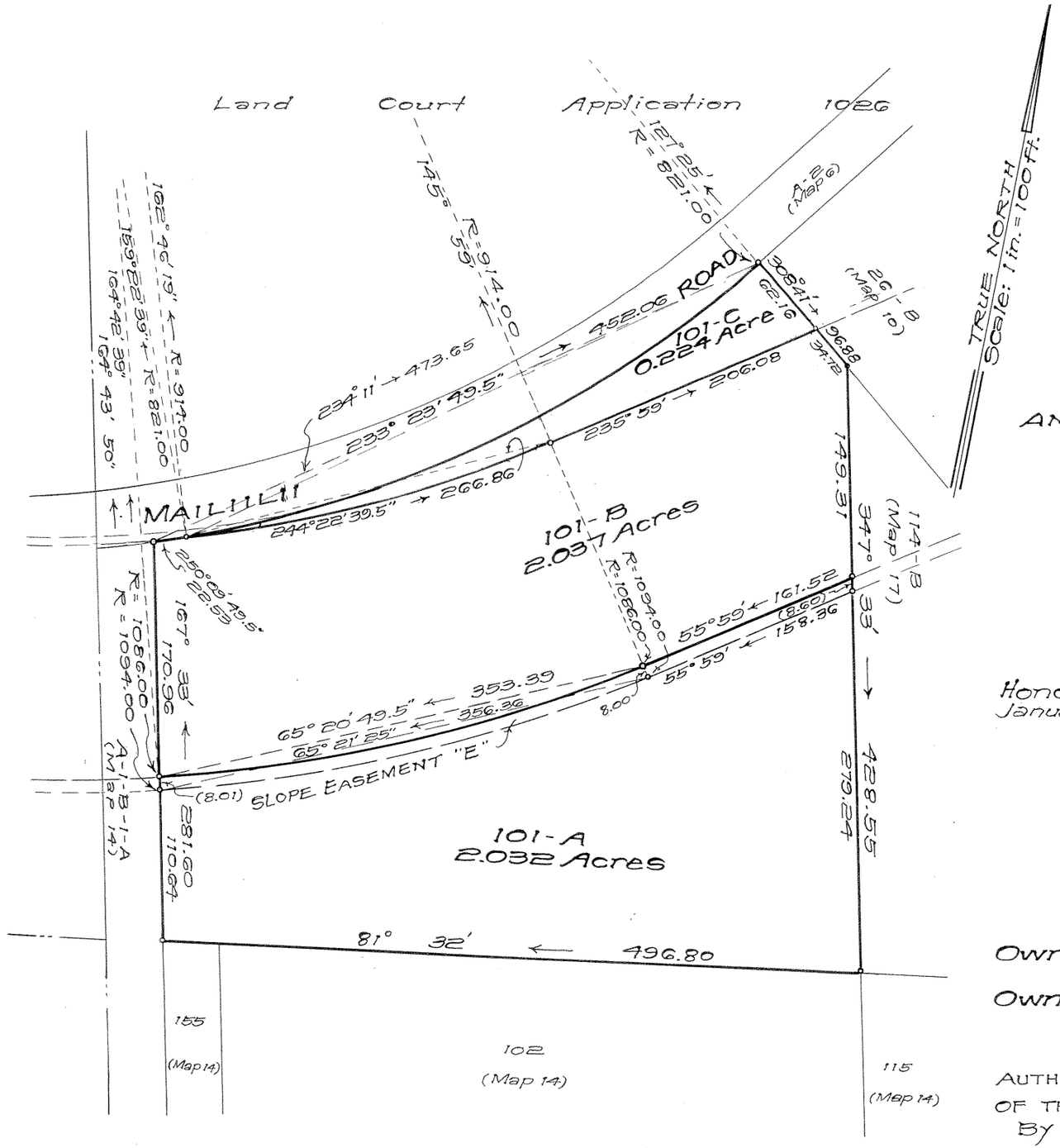

LAND COURT

STATE OF HAWAII

LAND COURT APPLICATION 130
SUBDIVISION OF LOT 101
AS SHOWN ON MAP 14
INTO LOTS 101-A, 101-B AND 101-C
AND DESIGNATION OF EASEMENT "E" FOR SLOPE PURPOSES
OVER AND ACROSS LOT 101-A
AT LUALUALEI, WAIANAE, OAHU, HAWAII

Honolulu, Hawaii
January 20, 1970

MASAJI YAMASHITA
REGISTERED LAND SURVEYOR
No. 876
HAWAII, U.S.A.

DEPARTMENT OF PUBLIC WORKS
CITY AND COUNTY OF HONOLULU
DIVISION OF LAND SURVEY AND ACQUISITION

By: Masaji Yamashita
Registered Professional Surveyor
Certificate Number 876-S

Owners: Zenshi Okuma and Kama Okuma

Owners' Certificate of Title: 61,541

AUTHORIZED AND APPROVED BY ORDER OF THE JUDGE
OF THE LAND COURT DATED FEBRUARY 18, 1970
BY ORDER OF THE COURT

Rudolph K. Espinda
REGISTRAR OF THE LAND COURT

Filed Feb 3, 1970 Paul Cozloff

NOTE:
AREA OF SLOPE EASEMENT "E" = 0.095 Acre

TAX MAP KEY: 8-7-03: 14

Parcels 9, R-3 & 9-8
Waianae Nui Watershed and Flood Prevention
Mailiili Channel and Tributaries, Line M-1
12-7-3-37

10" X 15" = 1 SQ. FT.