MAP 67

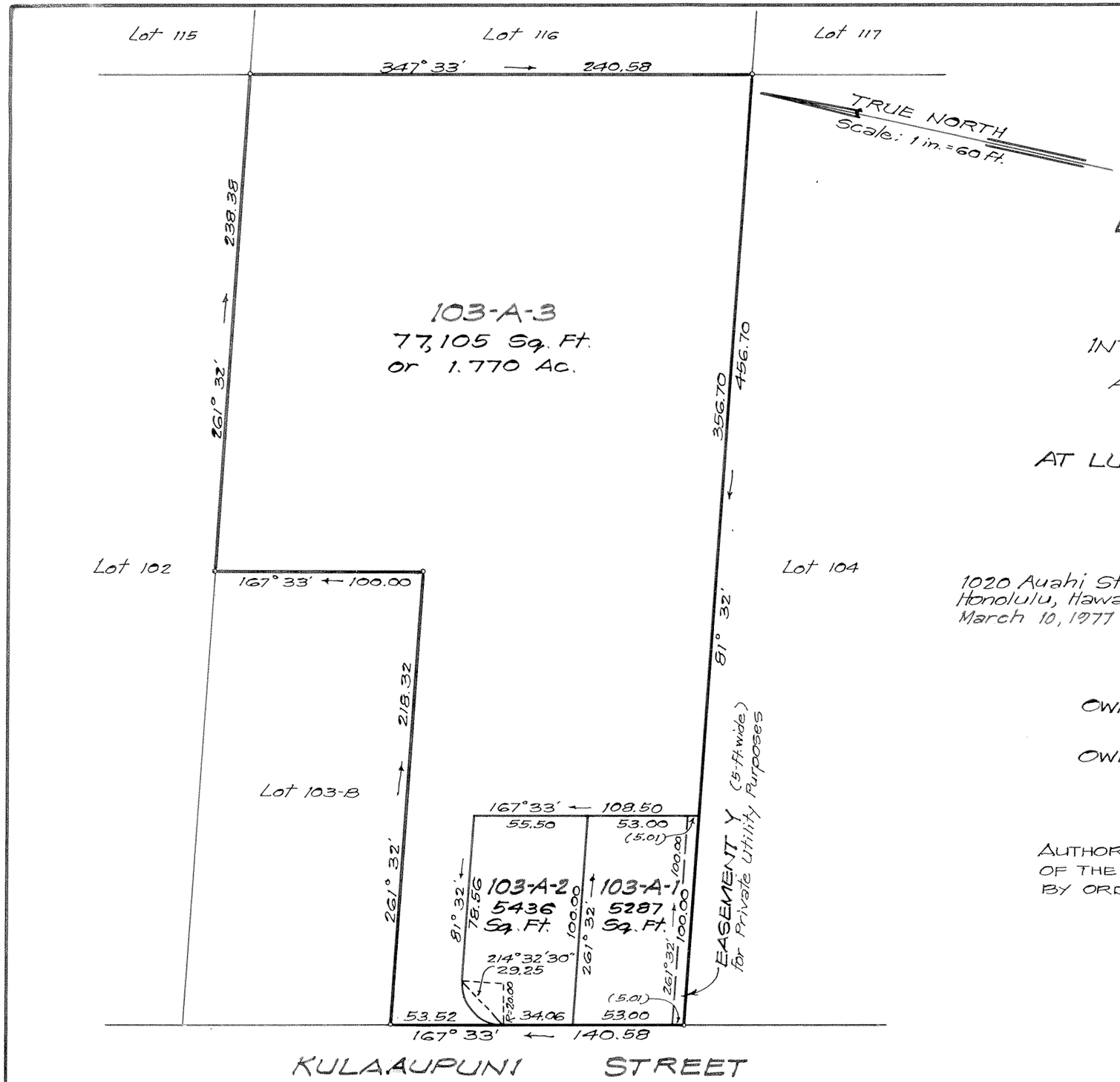

NOTE:
Area of Easement Y = 500 Sq. Ft.

Tax Map Key: 8-7-03-3
73-172

LAND COURT

STATE OF HAWAII

LAND COURT APPLICATION 130

SUBDIVISION OF LOT 103-A
AS SHOWN ON MAP 20
INTO LOTS 103-A-1, 103-A-2 AND 103-A-3
AND DESIGNATION OF EASEMENT Y
OVER AND ACROSS LOT 103-A-1
AT LUALUALEI, WAIANAE, OAHU, HAWAII

WILLIAM HEE & ASSOCIATES, INC.
1020 Auahi St.
Honolulu, Hawaii
March 10, 1977

By: Jerry S. Nakagawa
Registered Professional Surveyor
Certificate Number 1698
Land Court Certificate Number 147

JERRY S. NAKAGAWA
REGISTERED PROFESSIONAL LAND SURVEYOR
No. 1698
HAWAII, U.S.A.

OWNERS: JAMES SANTIAGO BRITO, JR.
LENI ANN VAUGHN
ALFRED NOAH BRITO
OWNERS' CERTIFICATE OF TITLE: 171958

AUTHORIZED AND APPROVED BY ORDER OF THE JUDGE
OF THE LAND COURT DATED: OCTOBER 27, 1977
BY ORDER OF THE COURT

James A. Smith
REGISTRAR OF THE LAND COURT

Filed October 21, 1977 Paul Caloff Chief

10" x 15" = 1.0 Sq. Ft.