130

MAP 72

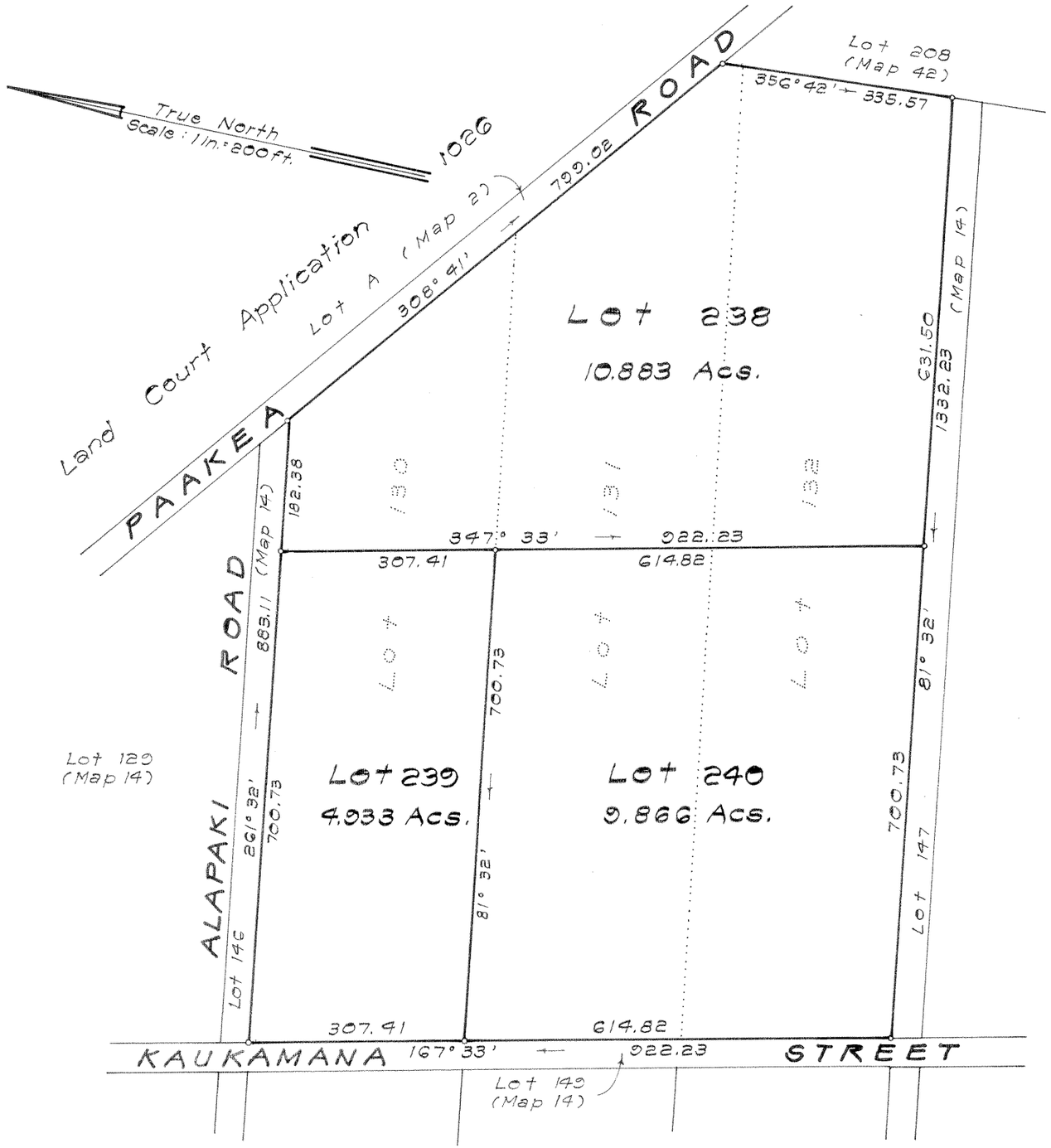

LAND COURT

STATE OF HAWAII

LAND COURT APPLICATION 130

CONSOLIDATION OF LOTS 130, 131 AND 132
AS SHOWN ON MAP 14
AND RESUBDIVISION OF SAID CONSOLIDATION
INTO LOTS 238, 239 AND 240
AT LUALUALEI, WAIANAE, OAHU, HAWAII

745 Fort St., Suite 900
Honolulu, Hawaii
July 22, 1983

JOHN CLINE MANN
REGISTERED PROFESSIONAL LAND SURVEYOR
No. 574-S
HAWAII, U.S.A.

AUSTIN, TSUTSUMI & ASSOC., INC.
John Cline Mann
Registered Professional Surveyor
Certificate Number 574
Land Court Surveyor
Certificate Number 82

OWNERS: THOMAS TOMOMITSU KAMIYA, RACHAEL TAZURU KAMIYA
DON TOMOE KAMIYA AND LARRY TOMONAO KAMIYA

OWNERS' CERTIFICATES OF TITLE: LOT 130 : 155, 341
LOT 132 : 72,183 AND LOT 131 : 87, 243

AUTHORIZED AND APPROVED BY ORDER OF THE JUDGE
OF THE LAND COURT DATED SEPTEMBER 13, 1983
BY ORDER OF THE COURT.

Mateo S. Ramos
REGISTRAR OF THE LAND COURT

Filed August 18, 1983
Mildred M. Funai, Clerk

10" x 15" = 1.0 Sq. Ft.

TMK: 8-7-03: 5, 6 & 29
Job No.: 0-82-41
FB: 418