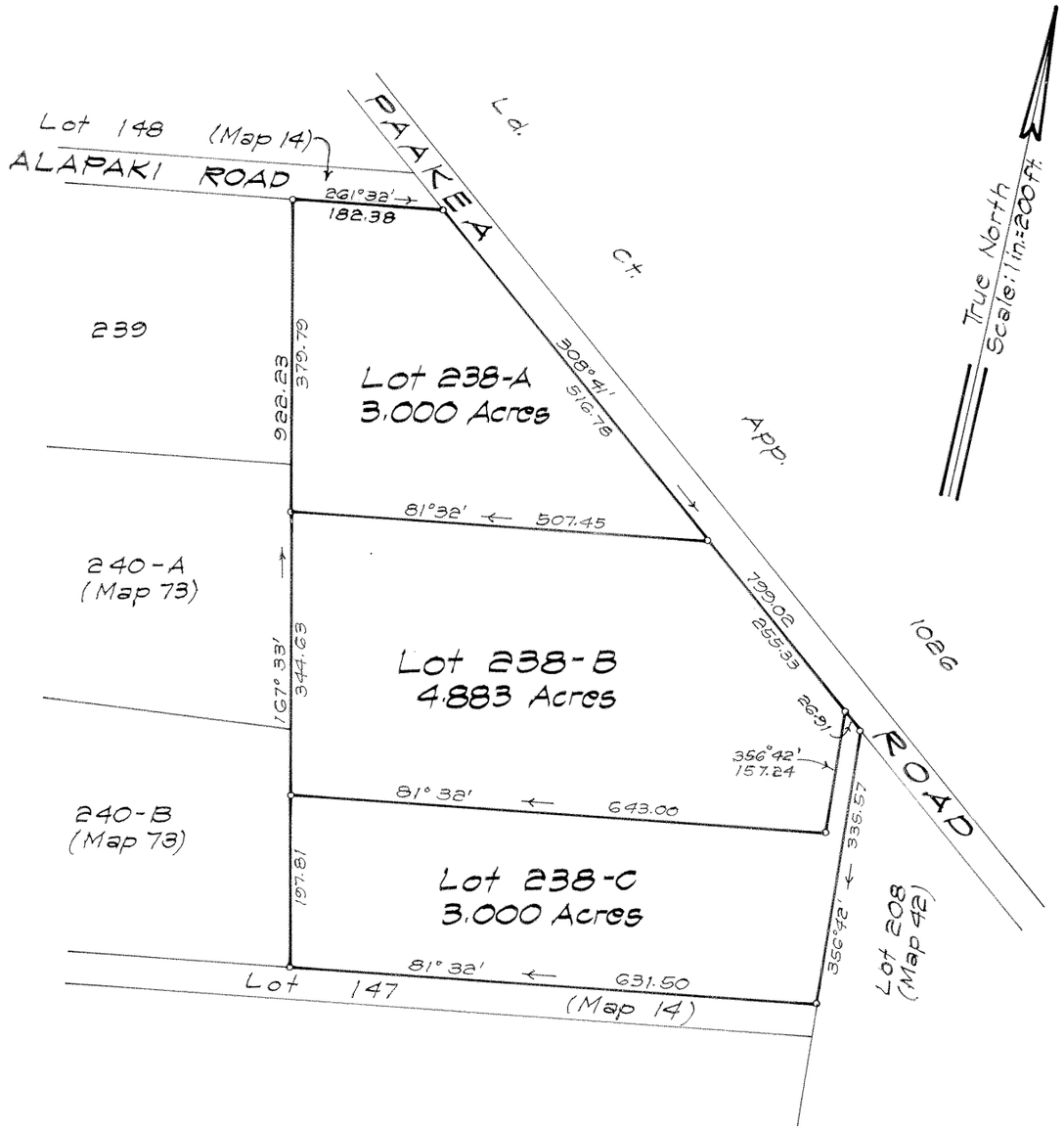

LAND COURT

STATE OF HAWAII

LAND COURT APPLICATION 130

SUBDIVISION OF LOT 238 AS SHOWN ON MAP 72 INTO LOTS 238-A, 238-B AND 238-C

AT LUALUALEI, WAIANAE, OAHU, HAWAII

501 Sumner Street
Suite 521
Honolulu, Hawaii
June 30, 1987

PATRICK M. CUMMINS
REGISTERED PROFESSIONAL LAND SURVEYOR
No. 5078-S
HAWAII, U.S.A.

AUSTIN, TSUTSUMI & ASSOC. INC.

Patrick M. Cummins

Registered Professional Surveyor
Certificate Number 5078-S
Land Court Surveyor
Certificate Number 199

OWNERS: Thomas Tomomitsu Kamiya, Rachael Tazuru Kamiya
Larry Tomonao Kamiya, Don Tomoe Kamiya

OWNERS' CERTIFICATE OF TITLE: 252,681

AUTHORIZED AND APPROVED BY ORDER OF THE JUDGE OF THE LAND COURT DATED: MARCH 23, 1989
BY ORDER OF THE COURT.

Barbara E. Wright, Deputy
REGISTRAR OF THE LAND COURT

Filed March 20, 1989
Mildred M. Funai, Clerk

TMK: 8-7-03 : 29

Job No. 0-86-18

10" X 15" = 1.0 Sq. Ft.