MAP 76

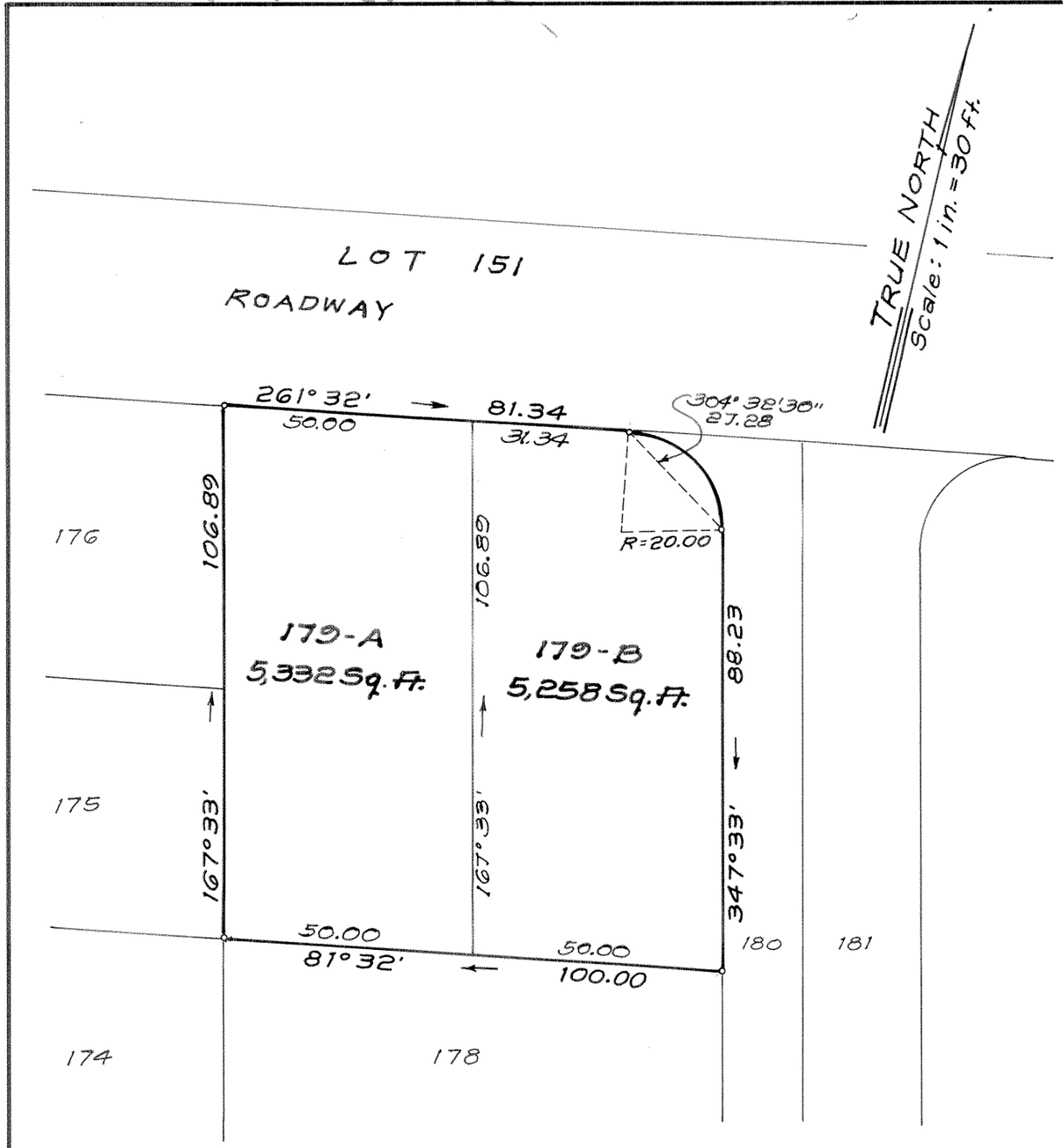

LAND COURT

STATE OF HAWAII

LAND COURT APPLICATION 130

SUBDIVISION OF LOT 179
AS SHOWN ON MAP 23
INTO LOTS 179-A AND 179-B

At Lualualei, Waianae, Oahu, Hawaii

SAM O. HIROTA, INC.
864 S. Beretania St.
Honolulu, Hawaii

October 9, 1990

RICHARD K. KAWASAKI
REGISTERED PROFESSIONAL LAND SURVEYOR
No. 3844-S
HAWAII, U.S.A.

Richard K. Kawasaki
RICHARD K. KAWASAKI
Registered Professional
Land Surveyor
Certificate No. 3844-S
Land Court Surveyor
Certificate No. 201

Owners: Michael James Galante
Burke Roger Kaltenberger
Owner's Certificate of Title: 340,763

AUTHORIZED AND APPROVED BY ORDER OF THE JUDGE OF THE LAND COURT DATED: APRIL 26, 1991
BY ORDER OF THE COURT.

Lynette Ajimine
DEPUTY REGISTRAR OF THE LAND COURT

Filed April 23, 1991
David G. O. Fong, Clerk

Tax Map Key: 1st. Div. 8-7-39:39

10" X 15" = 1.0 Sq. Ft.