MAP 79

LAND COURT
STATE OF HAWAII

LAND COURT APPLICATION 130

SUBDIVISION OF LOT 238-B
AS SHOWN ON MAP 75
INTO LOTS 238-B-1 AND 238-B-2
AND DESIGNATION OF EASEMENT 14
AFFECTING LOT 238-B-1
AT LUALUALEI, WAIANAE, OAHU, HAWAII

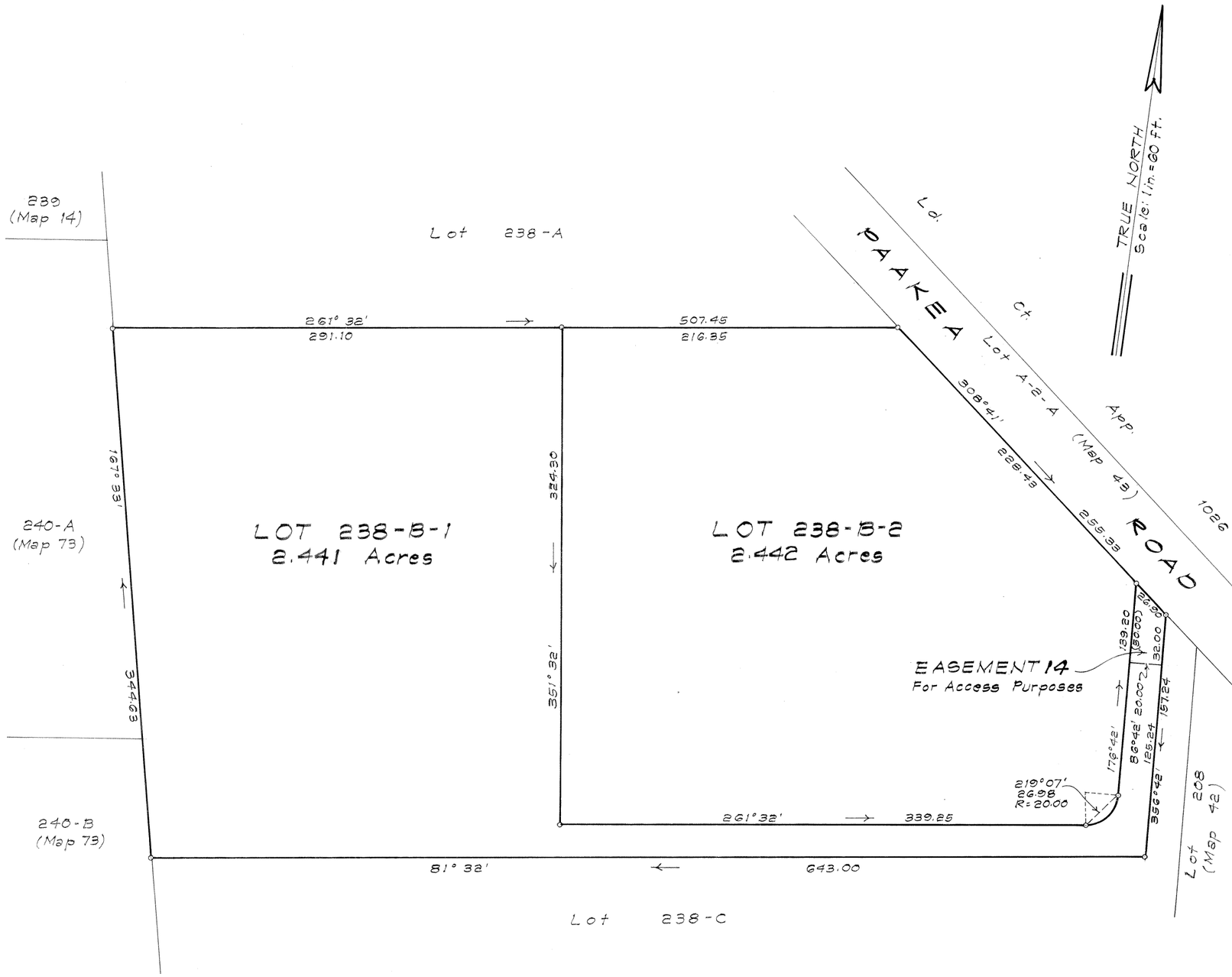

45-955 Kamehameha Hwy.
Suite 401
Kaneohe, Hawaii 96744
January 14, 1993

CUMMINS & CUMMINS
LAND SURVEYING AND
MAPPING CONSULTANTS, INC.

PATRICK M. CUMMINS
LICENSED PROFESSIONAL LAND SURVEYOR
No. 5078
HAWAII, U.S.A.

Patrick M. Cummins
Licensed Professional Land Surveyor
Certificate Number 5078
Registered Land Court Surveyor
Certificate Number 199

OWNERS: GARY WAYNE REED
KELLY LYNN REED
PAUL RAY HARDY

TRANSFER CERTIFICATE OF TITLE: 335,858

AUTHORIZED AND APPROVED BY ORDER OF THE JUDGE
OF THE LAND COURT DATED MAY 4, 1993
BY ORDER OF THE COURT.

Barbara E. Wright
REGISTRAR OF THE LAND COURT

NOTE:
EASEMENT 14 = 820 Sq. Ft.

Filed April 5, 1993
Kathleen Wirtbarter, Clerk

TMK: 8-7-3:68
Job No. CC91-94

15" x 21" = 2.19 Sq. Ft.