130

MAP 85

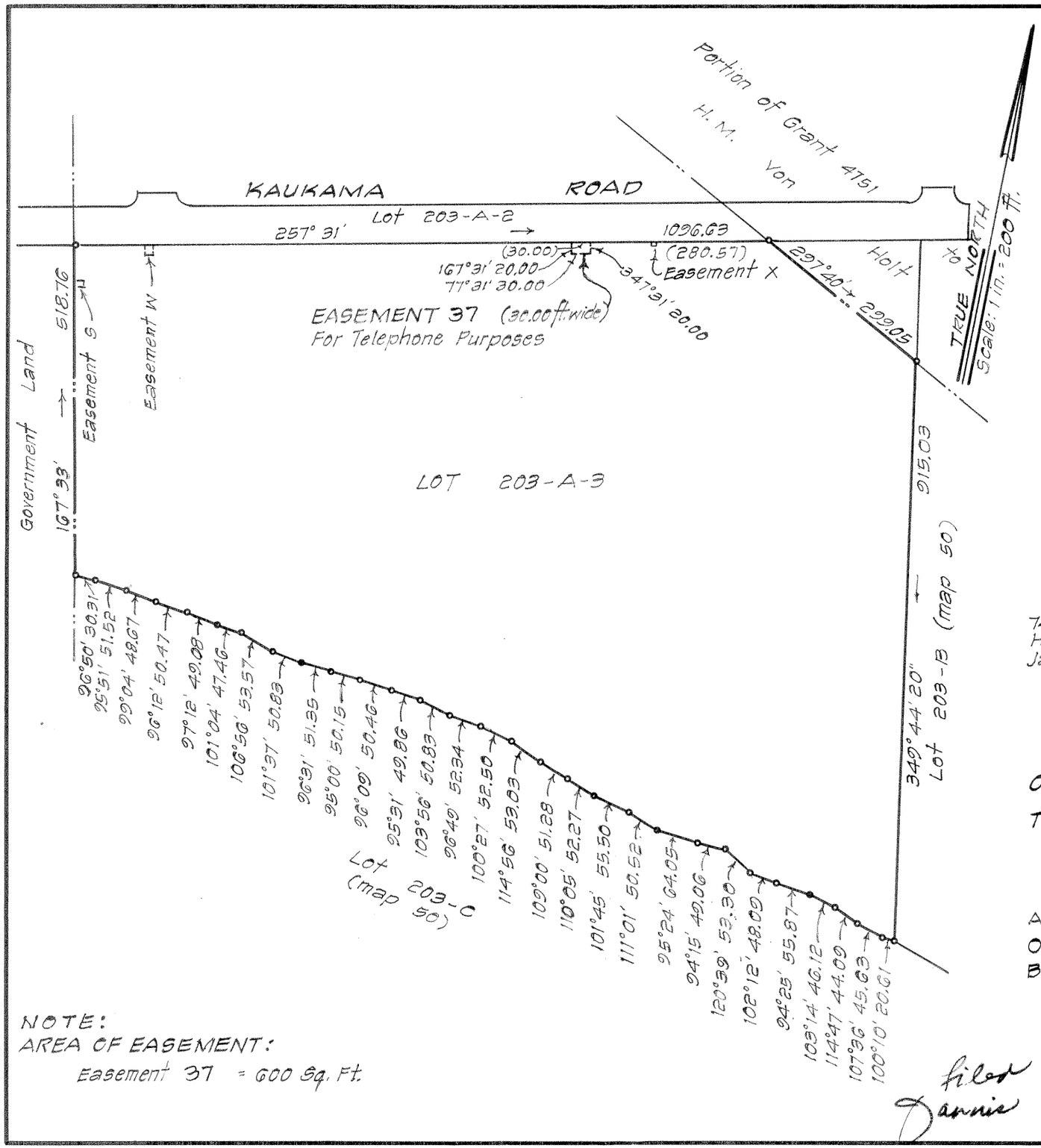

LAND COURT

STATE OF HAWAII

LAND COURT APPLICATION 130

DESIGNATION OF EASEMENT 37

AFFECTING LOT 203-A-3

AS SHOWN ON MAP 61

AT LUALUALEI, WAIANAE, OAHU, HAWAII

COMMUNITY PLANNING, INC.

Harry K. Matsuo

Registered Professional Surveyor
Certificate Number 2717
Land Court Certificate Number 168

745 Fort Street, Suite 400
Honolulu, Hawaii
January 28, 1992

HARRY K. MATSUO
REGISTERED PROFESSIONAL LAND SURVEYOR
No. 2717-S
HAWAII, U.S.A.

OWNER: SCHULER HOMES, INC.

TRANSFER CERTIFICATE OF TITLE: 432,645

AUTHORIZED AND APPROVED BY ORDER OF THE JUDGE OF THE LAND COURT DATED MAY 8, 1995 BY ORDER OF THE COURT.

Kathleen Hanawahine

ACTING REGISTRAR OF THE LAND COURT.

filed March 28, 1995
Dennis Shirono, Clerk

NOTE:
AREA OF EASEMENT:
Easement 37 = 600 Sq. Ft.

Tax Map Key: 8-7-10: por. 2

Map 130 Map 85

10" X 15" = 1.0 Sq. Ft.