MAP 98

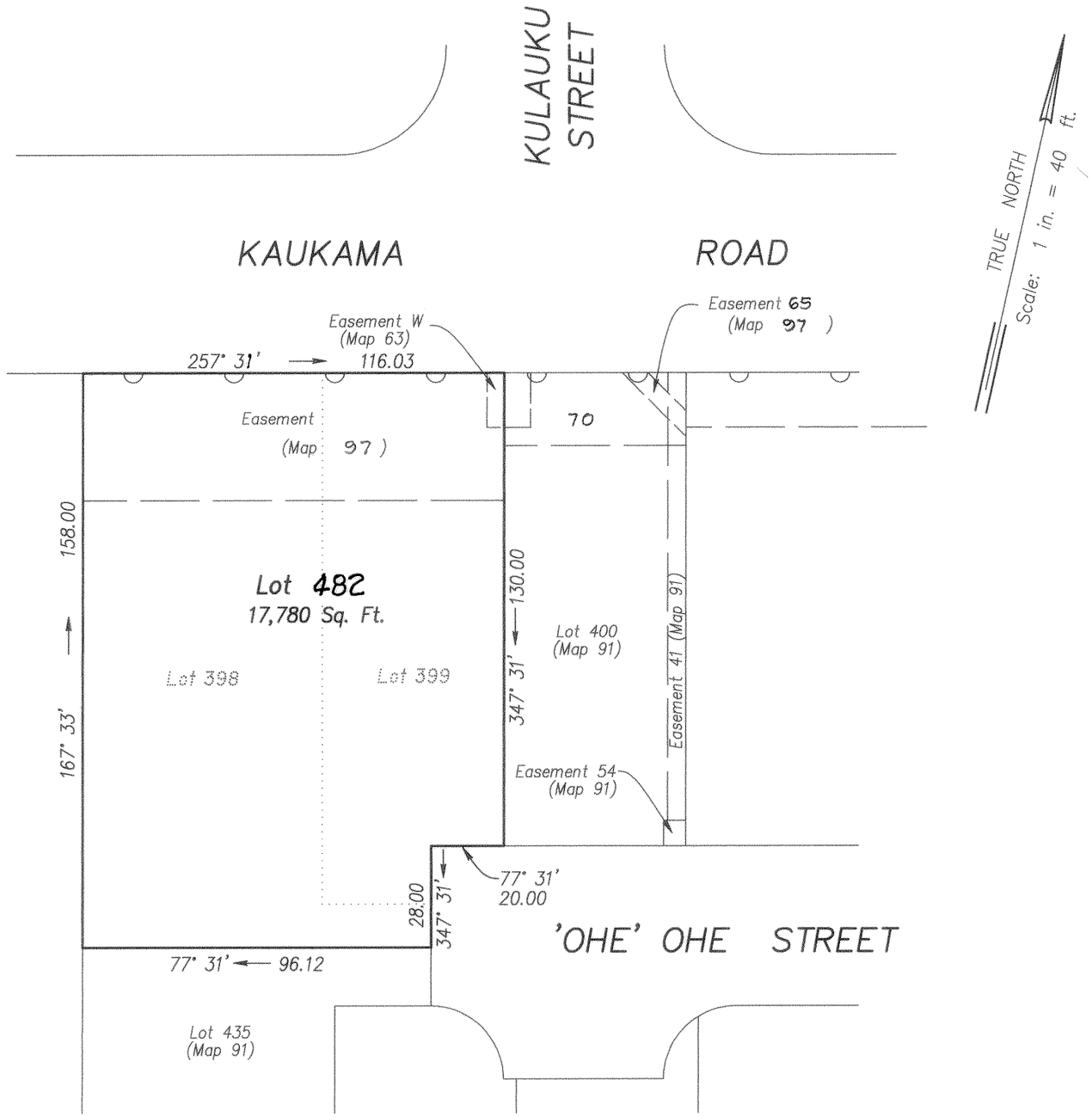

LAND COURT

STATE OF HAWAII

LAND COURT APPLICATION 130

CONSOLIDATION OF LOT 398

AND LOT 399 AS SHOWN ON MAP 91

INTO LOT 482

AT LUALUALEI, WAIANAE, OAHU, HAWAII

1150 So. King St.
Suite 102
Honolulu, Hawaii
July 14, 2003

WILFRED Y.K. CHIN LICENSED PROFESSIONAL LAND SURVEYOR No. 3499 HAWAII, U.S.A.

CONTROLPOINT SURVEYING, INC.

By: Wilfred Y. K. Chin Exp. 4/04
Licensed Professional Land Surveyor
Certificate Number 3499-LS
Land Court Certificate Number 177

OWNER: D. R. Horton - Schuler Homes, LLC

TRANSFER CERTIFICATE OF TITLE: 641,706

AUTHORIZED AND APPROVED BY ORDER OF THE JUDGE OF THE LAND COURT DATED: SEPTEMBER 22, 2003 BY ORDER OF THE COURT.

[signature]
REGISTRAR OF THE LAND COURT

filed ~~Sta~~ September 4, 2003
Jannis Shiroma, Clerk

DPP File No. 2003/SUB-170
FN: 03033-3B.dwg

TMK: 8-7-45: 9, 10
Job No. 03033-3B

10" X 15" = 1 SQ. FT.