MAP 4

LAND COURT

TERRITORY OF HAWAII

LAND COURT APPLICATION 131

SUBDIVISION OF LOT B-1
AS SHOWN ON MAP 3
INTO LOTS B-1-A AND B-1-B
KAPAAKEA, WAIKIKI, HONOLULU, OAHU, T.H.

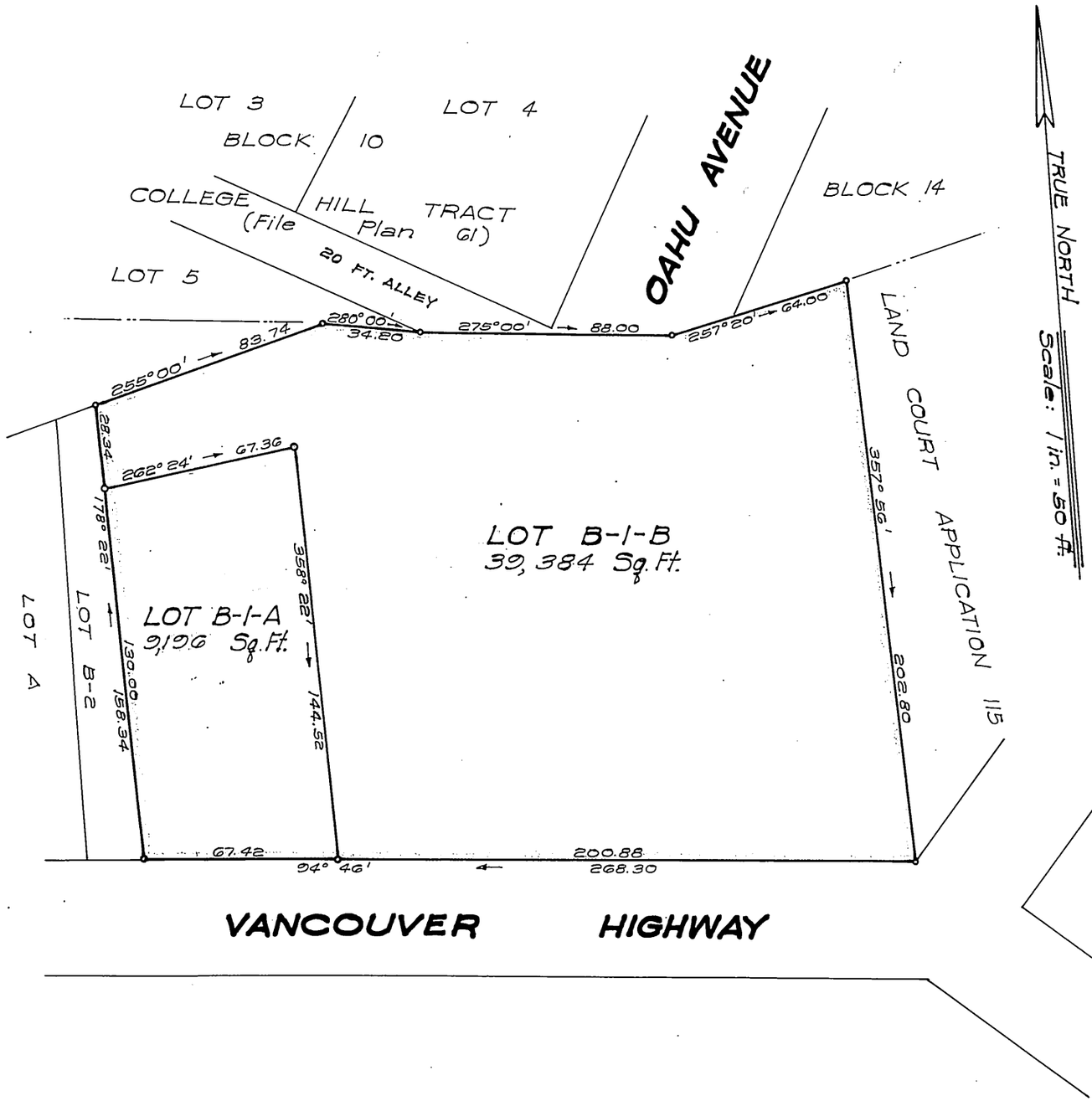

November 16, 1948.
22-Dillingham Bldg. Annex
Honolulu, T.H.

BERNARD H. McKEAGUE
REGISTERED LAND SURVEYOR
No 232
HAWAII, U.S.A.

Bernard H. McKeague
Registered Land Surveyor 232.
Land Court Surveyor 43.

OWNERS: FINLAY ROSS AND MARGARET DONALD ROSS
OWNERS' CERTIFICATE OF TITLE: 41,892

AUTHORIZED AND APPROVED BY ORDER OF THE JUDGE OF THE LAND COURT DATED DECEMBER 4, 1948.
BY ORDER OF THE COURT.
[signature]
REGISTRAR OF THE LAND COURT.

Filed Nov. 27, 1948
Abraham W. Akana
Assistant Registrar

Tax Map Key: 2-8-22:2
C. B. 17:68

10" X 15" = 1.04 Sq. Ft.