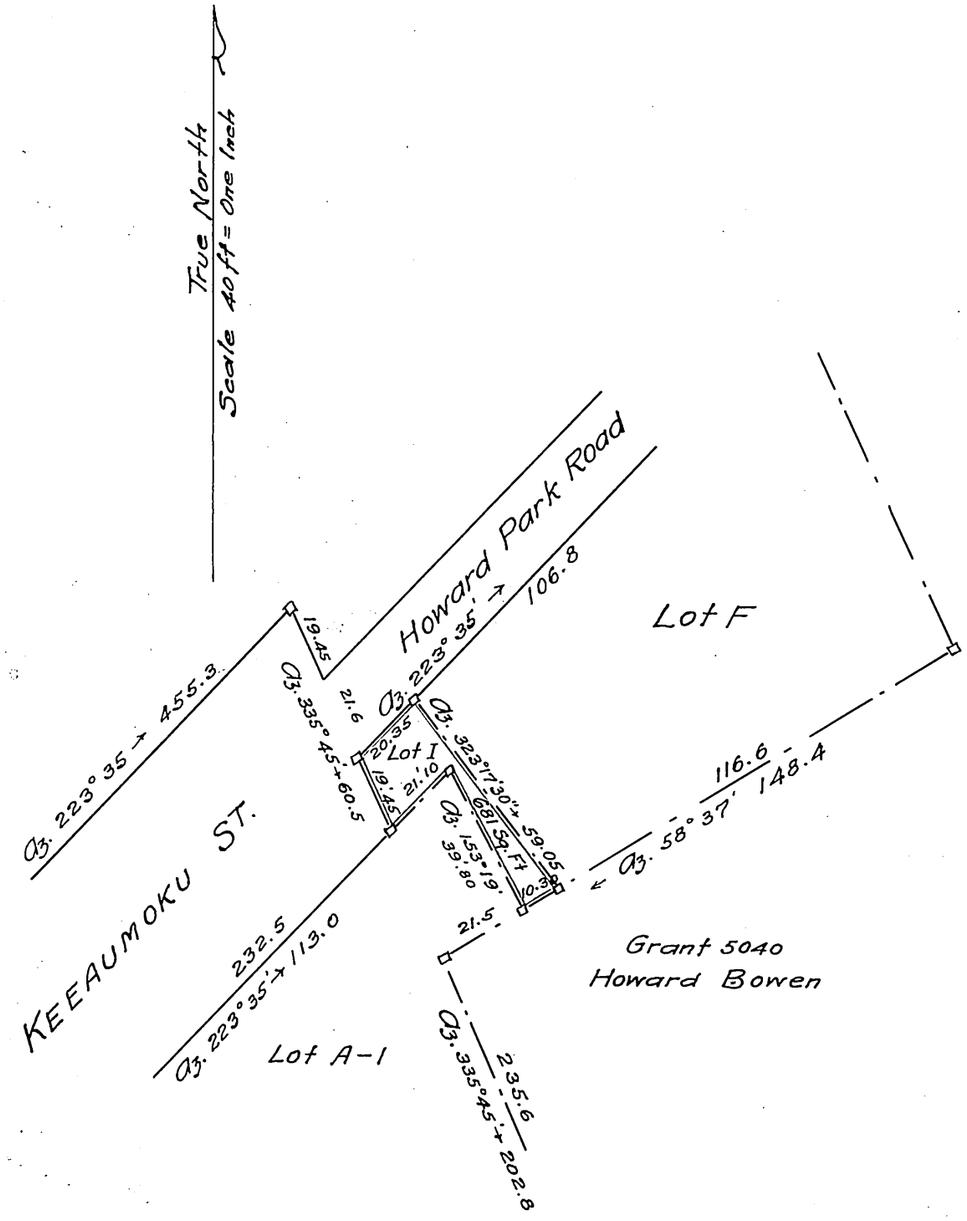

APPROVED, October 14, 1918,

J. T. De Bolt
Judge of the Land Court.

Filed Oct 3/18

A. V. Hogan

Registrar, Land Court

N.E.W.

Lot I, Subdivision, ~~Lot I~~ N.E.W., of Land Court Petition No. 132.

Original Certificate No. 159 to F. K. Howard.

Beginning at the west corner of this piece, at junction of Keeaumoku Street with Howard Park Road, which point is located by the following traverse from the Initial point of Land Court Petition No. 132: (a) 223° 35' 455.3 feet; (b) 335° 45' 41.05 feet; and running by true azimuths:—

1.	223° 35'	20.35	feet,	along	Howard Park Road;
2.	323° 17' 30"	59.05	" ,	"	Lot F, of Land Court Pet. No. 132;
3.	58° 37'	10.30	" ,	"	Grant 5040 Howard Bowen;
4.	153° 19'	39.80	" ,	"	Lot A-1, Land Court Pet. No. 132;
5.	43° 35'	21.10	" ,	"	—same—
6.	155° 45'	19.45	" ,	"	Keeaumoku Street, to the point of beginning.

Containing an Area of 681 Square feet.

Honolulu Aug. 12, 1918. E. D. Baldwin, Surveyor.

Baldwin & Alexander
Civil Engineers & Surveyors
405 Bank of Hawaii Bldg. Honolulu.

This is the map showing and containing a full description of land for which a subdivision is applied for by petition filed Oct. 3, 1918

Frank K. Howard
Petitioner
by Geo. A. Davis
his Attorney

I hereby certify that the map hereon of Lot I, being subdivision of Land Court Petition No. 132, has been examined and verified and found to be correct

Honolulu, T. H. Walter E. Wall,
Oct. 11, 1918. Surveyor, Territory of Hawaii.

I hereby certify this to be a true and correct copy of map filed in the Land Court with subdivision of Petition No. 137.

Honolulu, T. H. Walter E. Wall,
Oct 11, 1918. Surveyor, Territory of Hawaii.

2