LAND COURT

TERRITORY OF HAWAII

SUBDIVISION OF LOT H OF LAND COURT APPLICATION 132
AS SHOWN ON MAP 4 FILED IN THE OFFICE OF THE
ASSISTANT REGISTRAR OF THE LAND COURT
INTO LOTS H-1, H-2 AND H-3
AT MAKIKI, HONOLULU, OAHU, T. H.

Scale: 1 in. = 50 ft.

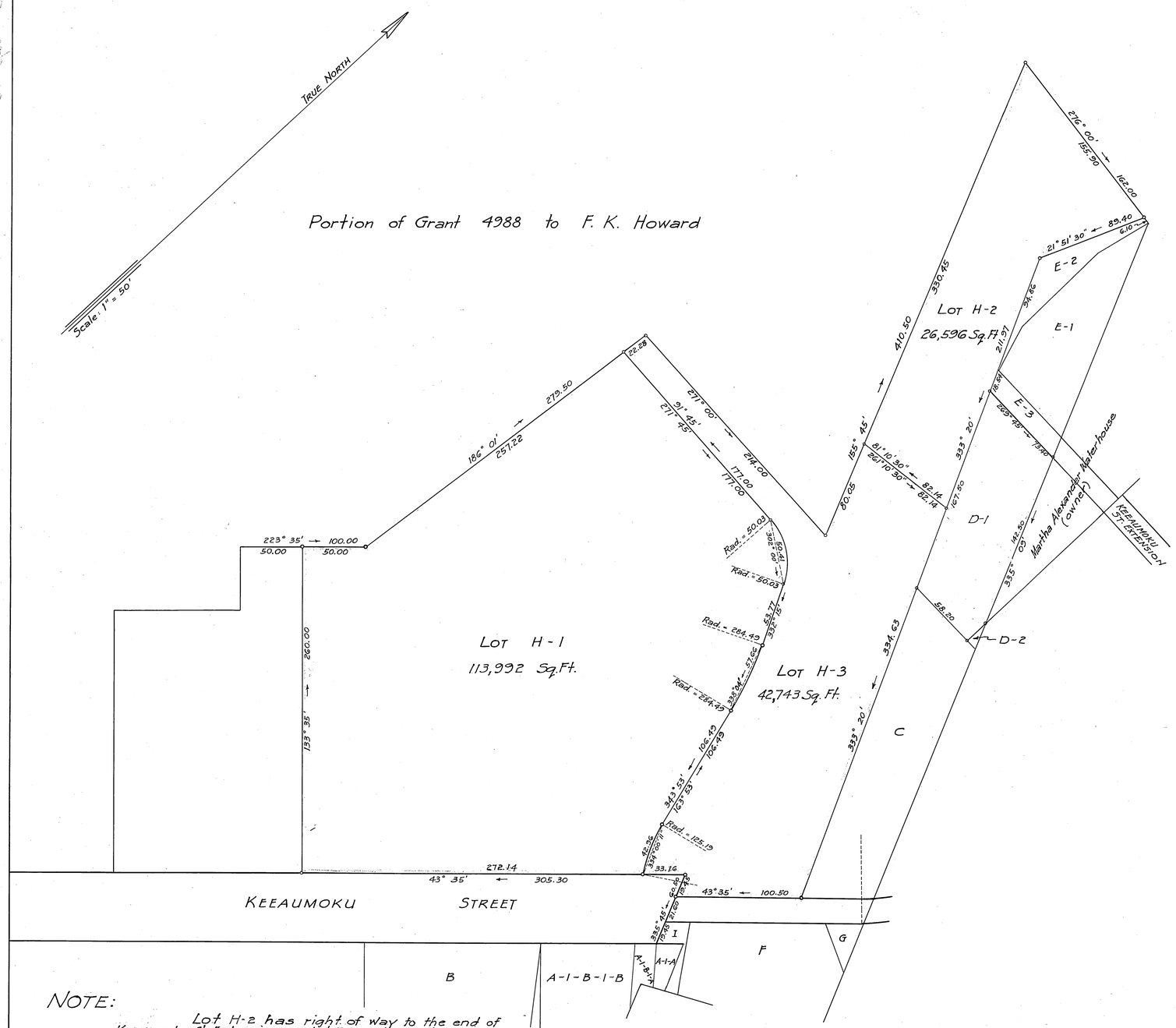

419 S.M. Damon Bldg.
Honolulu, T. H.
December 2, 1941

FRED E. HARVEY
REGISTERED LAND SURVEYOR
No. 79
HAWAII, U.S.A.

WRIGHT, HARVEY AND WRIGHT
By: Fred. E. Harvey
Surveyor and Maker of Plan
Registered Certificate 79-E.S.

OWNER: Martha Alexander Waterhouse

Owner's Certificate of Title: 804

I hereby certify that the map hereon being a subdivision of Land Court Application ...132..., as herein entitled, has been examined and checked as to form and mathematical correctness and that it has been approved by Order of the Judge of the Land Court dated December 30, 1941.

Honolulu, T. H.
Dec. 30, 1941.

L. M. WHITEHOUSE
Surveyor, Territory of Hawaii
By: Robert D. King
Principal Cadastral Engineer

NOTE:

Lot H-2 has right of way to the end of Keeaumoku St. Extension over Lot E-3 and over the 16.60 ft. strip of Land (owned by Martha Alexander Waterhouse) situated between the East end of Lot E-3 and West end of Keeaumoku St. Extension.

For Rights of Way, if any, see certificate of title

Filed Dec. 18, 1941
Abraham Akana
Assistant Registrar

Tax Map Key 2-4-26

21" X 32" = 4.7 Sq. Ft.

1 up