132

MAP 20

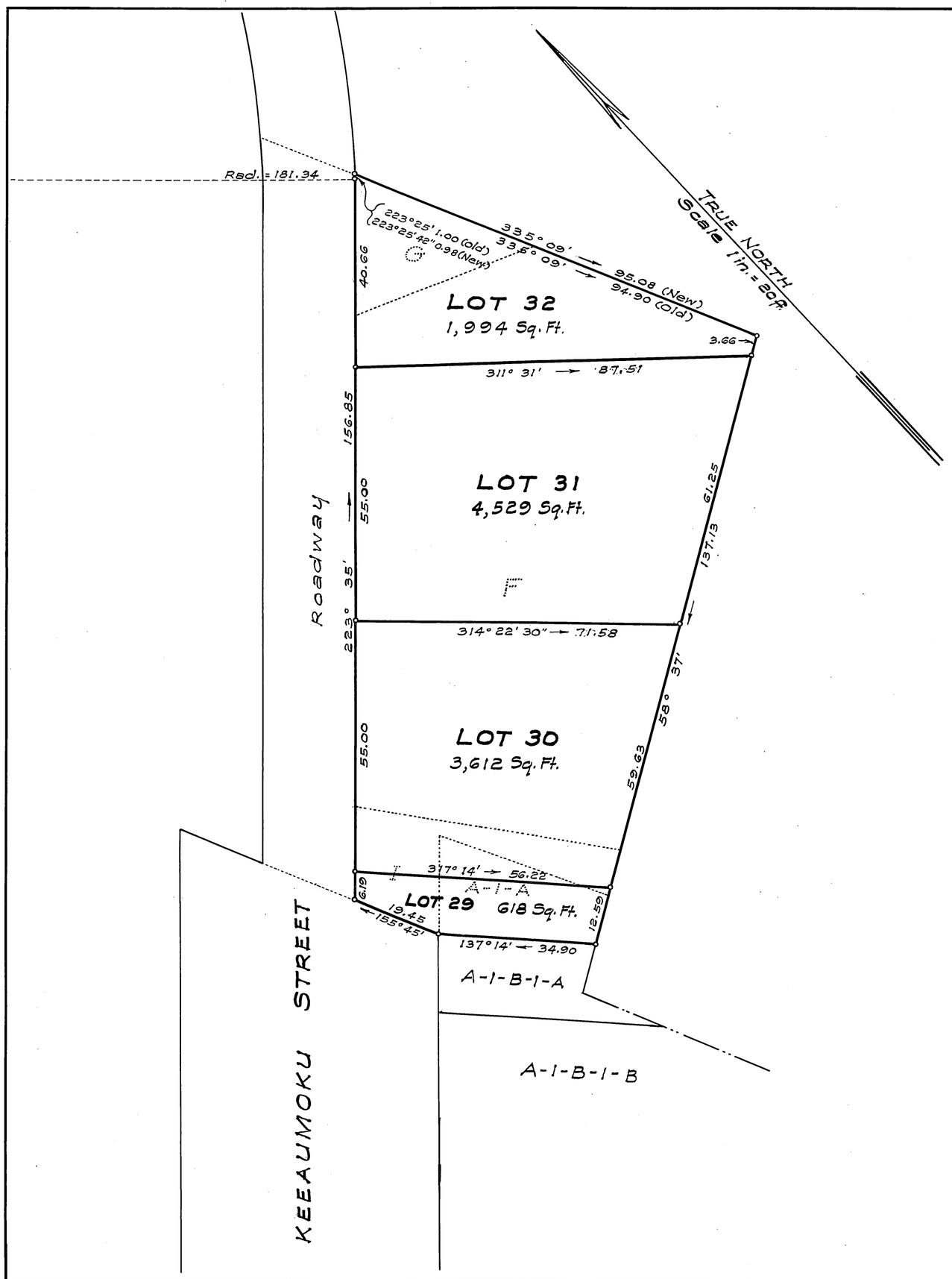

LAND COURT

TERRITORY OF HAWAII

LAND COURT APPLICATION 132

CONSOLIDATION OF THE FOLLOWING LOTS
LOTS F AND G AS SHOWN ON MAP 3
LOT I AS SHOWN ON MAP 6
LOT A-1-A AS SHOWN ON MAP 7
AND THE RESUBDIVISION OF SAID CONSOLIDATION
INTO LOTS 29 TO 32 INCLUSIVE
AT MAKIKI, HONOLULU, OAHU, T.H.

1847-B Mahana St.
Honolulu, Oahu, T.H.
December 18, 1950.

KIYOTO HANATANI
REGISTERED PROFESSIONAL LAND SURVEYOR
No. 516
HAWAII, U.S.A.

Kiyoto Hanatani
Registered Land Surveyor 516
Land Court Surveyor 76

OWNER: HAWAIIAN ASSOCIATION OF SEVENTH DAY ADVENTISTS

OWNER'S CERTIFICATE OF TITLE : 43,109

AUTHORIZED AND APPROVED BY ORDER OF THE JUDGE OF THE LAND COURT DATED: FEBRUARY 5, 1951.

BY ORDER OF THE COURT.

P. D. Mulholland
REGISTRAR OF THE LAND COURT.

Filed Jan. 25, 1951
Abraham Akana
Assistant Registrar

(1)
9

Tax Map Key: 2-4-26:03

15" x 21" = 2.2 Sq. Ft.