132

MAP 29

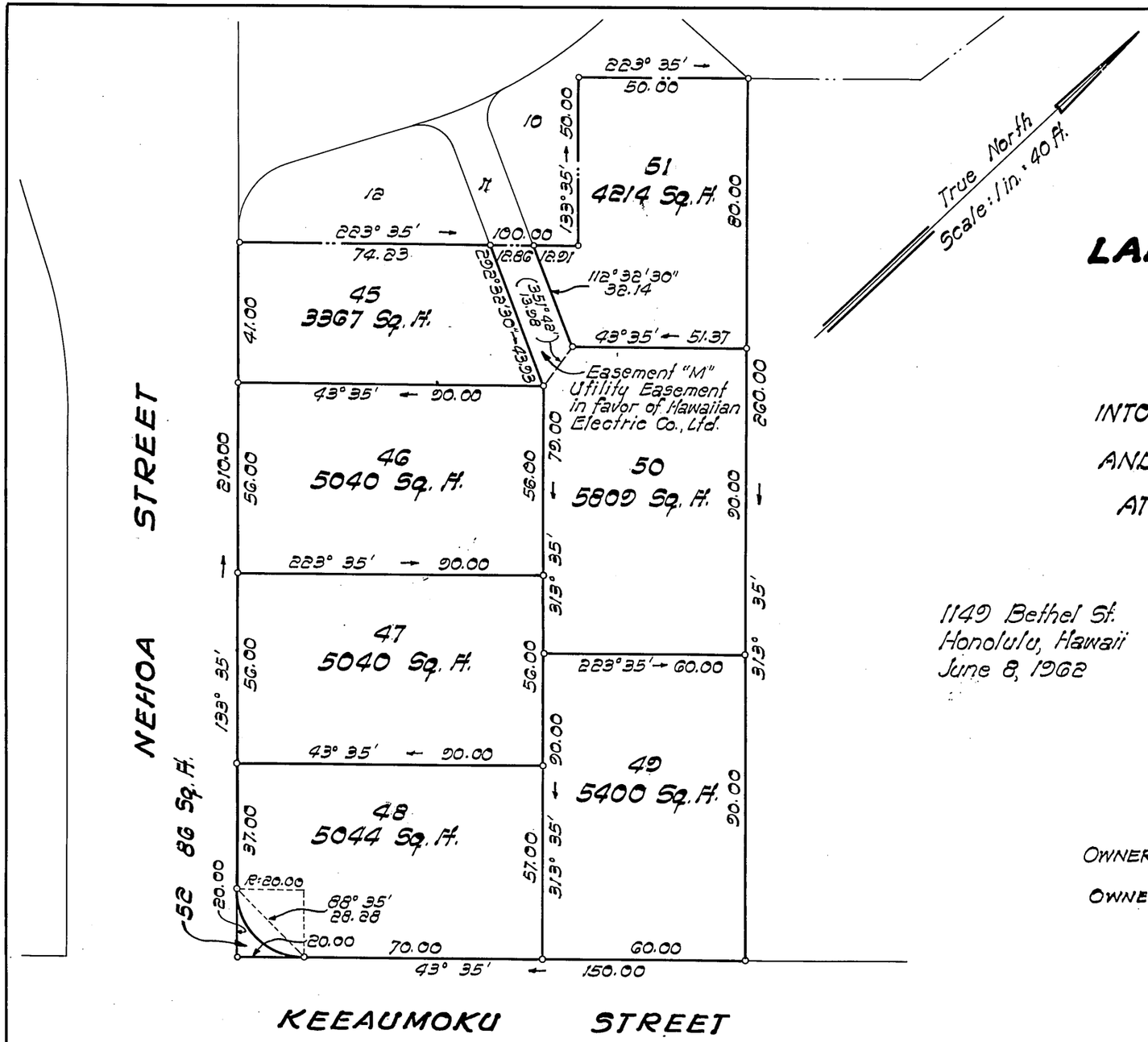

LAND COURT

STATE OF HAWAII

LAND COURT APPLICATION 132

SUBDIVISION OF THE LOT
AS SHOWN ON MAP 2
INTO LOTS 45 TO 52, INCLUSIVE
AND DESIGNATION OF EASEMENT "M"
AT MAKIKI, HONOLULU, OAHU, HAWAII

1149 Bethel St.
Honolulu, Hawaii
June 8, 1962

LARRY K. MATSUO
REGISTERED LAND SURVEYOR
No. 739
HAWAII, U.S.A.

PARK ENGINEERING, INC.
Engineers & Surveyors

Larry K. Matsuo
Registered Professional Surveyor
Certificate Number 739-5

OWNERS: Shigeru Horita and Iwao Kishimoto

OWNERS' CERTIFICATE OF TITLE: 86009

AUTHORIZED AND APPROVED BY ORDER OF THE JUDGE
OF THE LAND COURT DATED NOVEMBER 14, 1962
BY ORDER OF THE COURT

REGISTRAR OF THE LAND COURT

Filed November 9, 1962 Paul Cozloff

Area of Easement "M": 456 Sq. Ft.

Tax Map Key: 2-4-27: Por. 1

10" x 15" = 1.0 ft