133

MAP 3

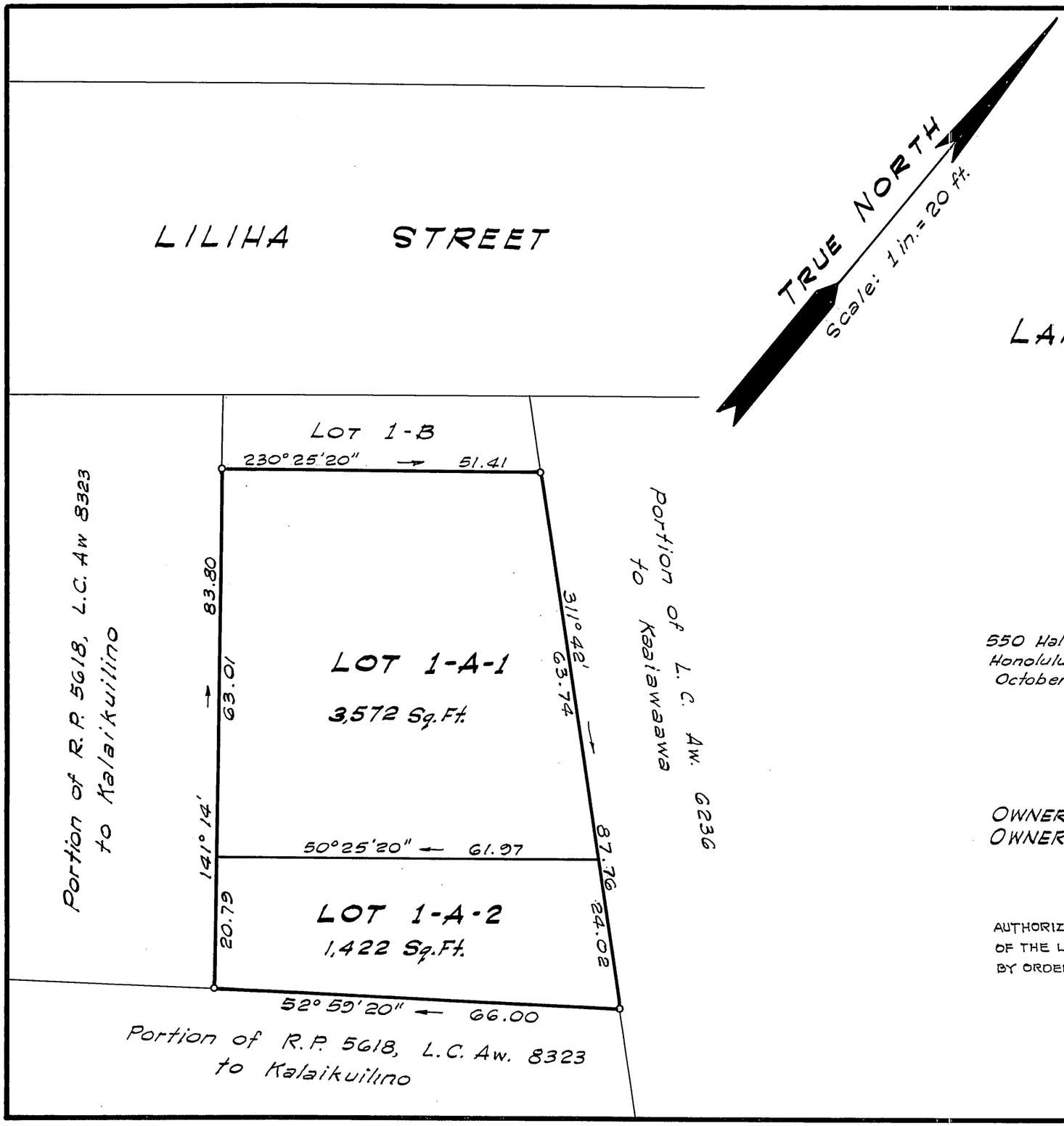

LAND COURT

STATE OF HAWAII

LAND COURT APPLICATION 133

SUBDIVISION OF LOT 1-A AS SHOWN ON MAP 2 INTO LOTS 1-A-1 AND 1-A-2

KOIUIU, HONOLULU, OAHU, HAWAII

550 Halekauwila St.
Honolulu, Hawaii
October 10, 1966

HENRY SUMIDA AND ASSOCIATES, INC.

By: Samuel L. Keala
Registered Professional Surveyor
Certificate Number 247-S

SAMUEL L. KEALA
REGISTERED LAND SURVEYOR
No. 247
HAWAII, U.S.A.

OWNER: HONOLULU REDEVELOPMENT AGENCY
OWNER'S CERTIFICATE TITLE: 82793

AUTHORIZED AND APPROVED BY ORDER OF THE JUDGE OF THE LAND COURT DATED JUNE 26, 1967
BY ORDER OF THE COURT.

Rudolph K. Egami
REGISTRAR OF THE LAND COURT

Filed June 19, 1967
James A. Smith
Deputy Registrar

Tax Map Key: 1-7-28

10" x 15" = 1.0 Sq. Ft.