134

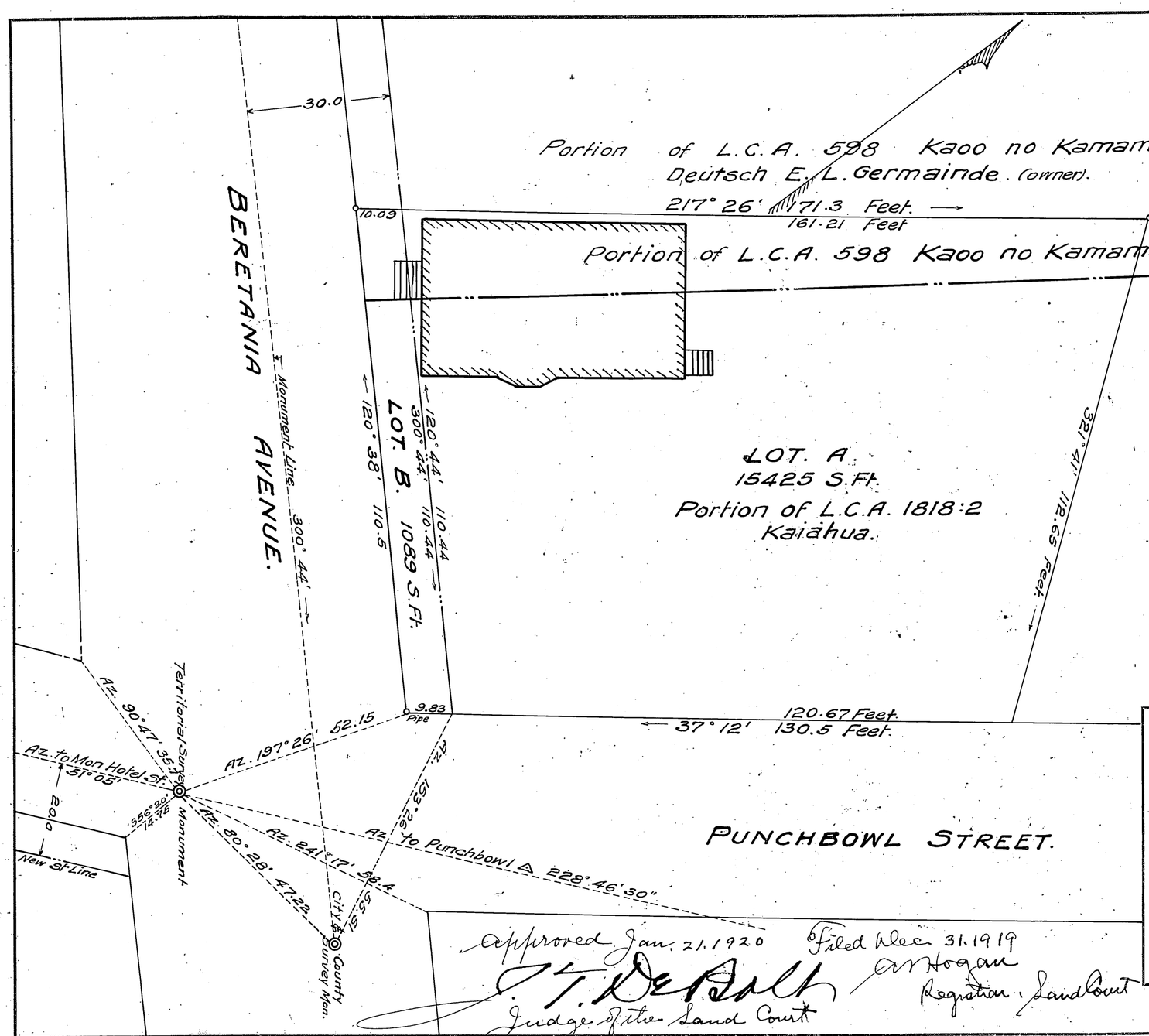

I hereby certify that the map hereon being a subdivision of Land Court Petition No. 134 has been examined and verified and found to be correct

Honolulu, T.H. Jan. 16, 1920. Walter E. Wall, Surveyor Territory of Hawaii.

I hereby certify this to be a true and correct copy of map filed in the Land Court as subdivision of Petition No. 134.

Honolulu, T.H. Jan. 16, 1920. Walter E. Wall, Surveyor Territory of Hawaii

Sophie K. Walker
By R. A. Vitousek
Attorney for Petitioner
City and County of Honolulu
By R. A. Vitousek
First Deputy City & County Attorney
Petitioners.

OFFICE OF THE CITY & COUNTY ENGINEER
HONOLULU, HAWAII

Subdivision of Land Court Petition 134.
Sophie K. Walker. Petitioner.

Lot at North corner Beretania Avenue and Punchbowl Street. Honolulu-Oahu.

ENGINEER C.J. Willis DATE Nov 10th 1919
DRAFTSMAN C.J. Willis
SCALE 1"-20'
APPROVED: John H. Wilson, CITY AND COUNTY ENGINEER

Approved Jan. 21. 1920
J. T. DeBolt
Judge of the Land Court

Filed Dec. 31. 1919
A. Hogan
Registrar, Land Court

FILE	POCKET	FOLDER	NO.

Subdiv. #134

134