MAP 2

LAND COURT

STATE OF HAWAII

LAND COURT APPLICATION 135

SUBDIVISION OF LAND COURT APPLICATION 135

AS SHOWN ON MAP 1

INTO LOTS 1 AND 2

AND DESIGNATION OF EASEMENT 1 AFFECTING LOT 2

AT HONOLULU, OAHU, HAWAII

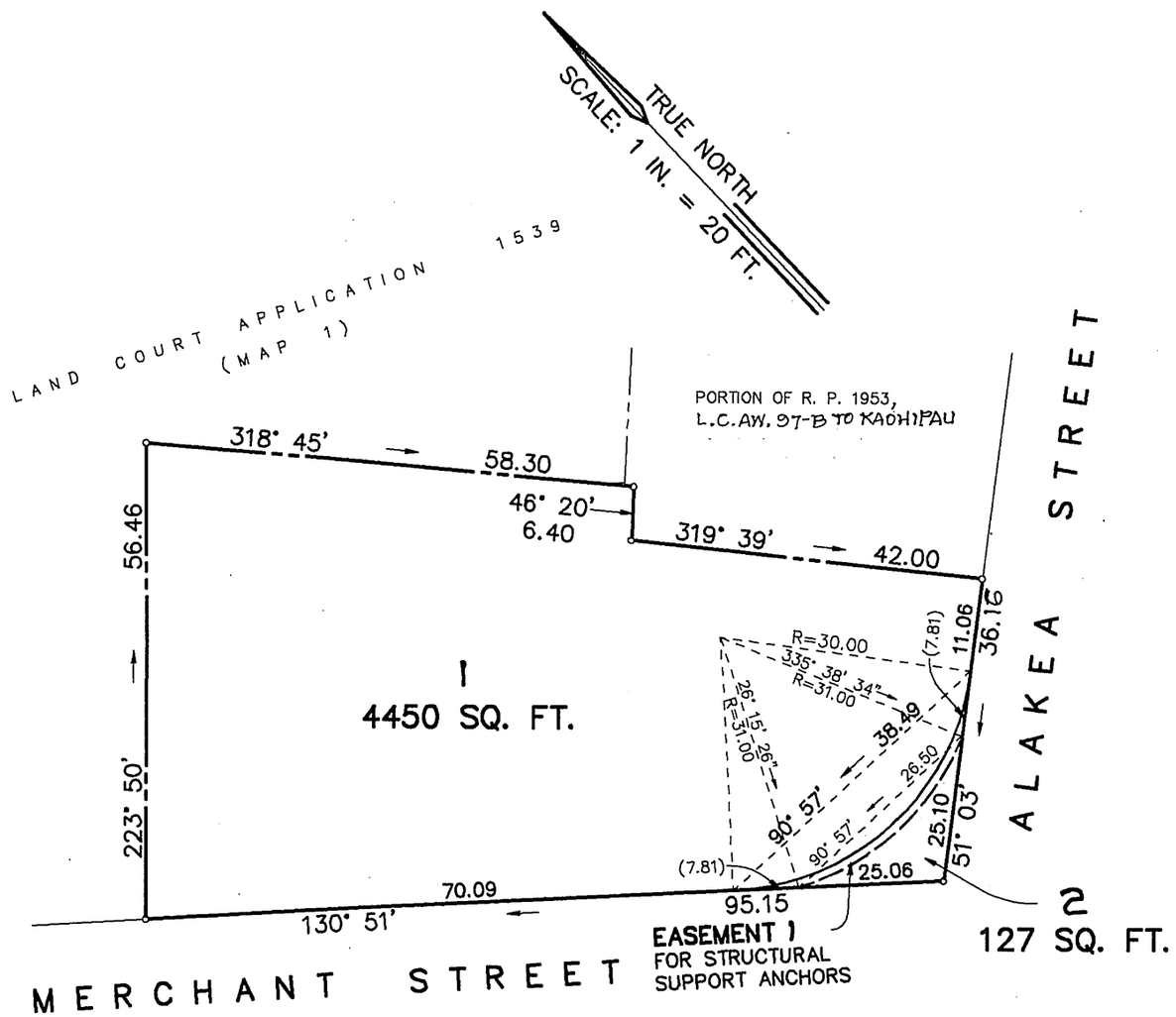

KAWAIAHAO PLAZA
567 S. KING STREET
SUITE 300
HONOLULU, HAWAII
MAY 10, 1995

ROY T. YAMA
LICENSED PROFESSIONAL LAND SURVEYOR
No. 3847
HAWAII, U.S.A.

ParEn, INC.
dba Park Engineering

Roy T. Yama
LICENSED PROFESSIONAL SURVEY
CERTIFICATE NO. 3847
LAND COURT SURVEYOR
CERTIFICATE NO. 179

OWNER: FIRST HAWAIIAN CENTER LIMITED PARTNERSHIP

TRANSFER CERTIFICATE OF TITLE : 426342

AUTHORIZED AND APPROVED BY ORDER OF THE JUDGE
OF THE LAND COURT DATED MARCH 20, 1996
BY ORDER OF THE COURT.

Kathleen Hanawahine
ACTING REGISTRAR OF THE LAND COURT

filed February 29, 1996
Dennis Shiroma, Clerk

NOTE:
AREA OF EASEMENT 1 = 32 SQ. FT.

LIB/PAREN/LAC/FHB135
TAX MAP KEY: 2-1-11: POR. OF 9

10"x 15" = 1.0 SQ. FT.