MAP 16

# LAND COURT
STATE OF HAWAII

## LAND COURT APPLICATION 155

DESIGNATION OF EASEMENT 1
FOR INGRESS AND EGRESS PURPOSES
OVER AND ACROSS LOT 5-B
AS SHOWN ON MAP 15
SITUATED AT MANOA, HONOLULU, OAHU, HAWAII

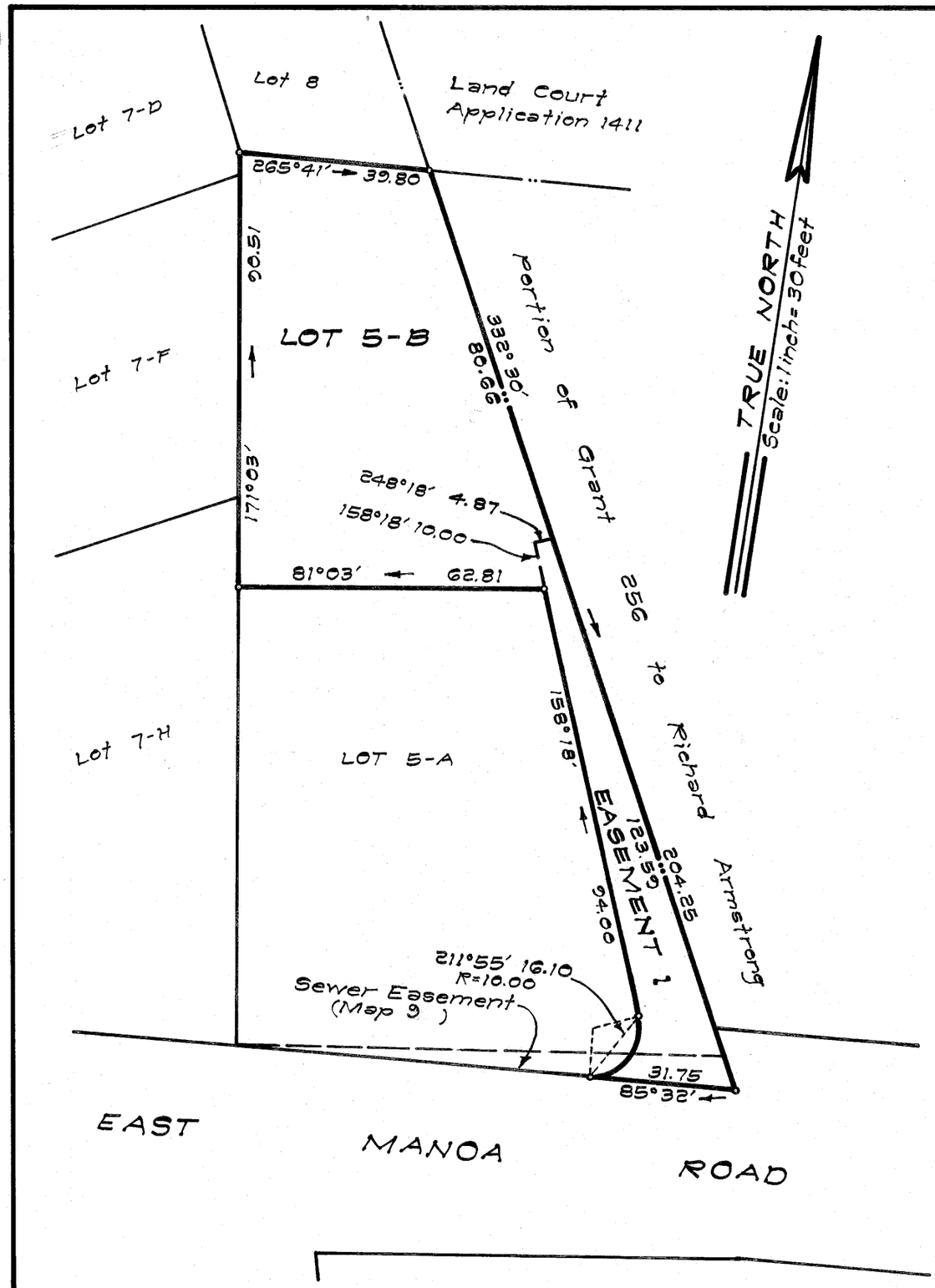


Honolulu, Hawaii
March 26, 1973

JOHN K. McCANDLESS, JR. REGISTERED PROFESSIONAL LAND SURVEYOR No. 1753 HAWAII, U.S.A.

By John K. McCandless Jr.
Registered Professional Surveyor
Certificate Number 1753

OWNER: Larry Seisho Sakihara and Shigeko Sakihara

Owners' Certificate of Title: 74000

AUTHORIZED AND APPROVED BY ORDER OF THE JUDGE OF THE LAND COURT DATED: MAY 21, 1973.
BY ORDER OF THE COURT.

Rudolph K. Espinda
REGISTRAR OF THE LAND COURT

Filed May 15, 1973
James A. Smith
Deputy Registrar

NOTE:
Area of Easement 1 = 1363 Sq. Ft.

Tax Map Key: 2-9-10:6

10" x 15" = 1.0 Sq. Ft.