MAP 5

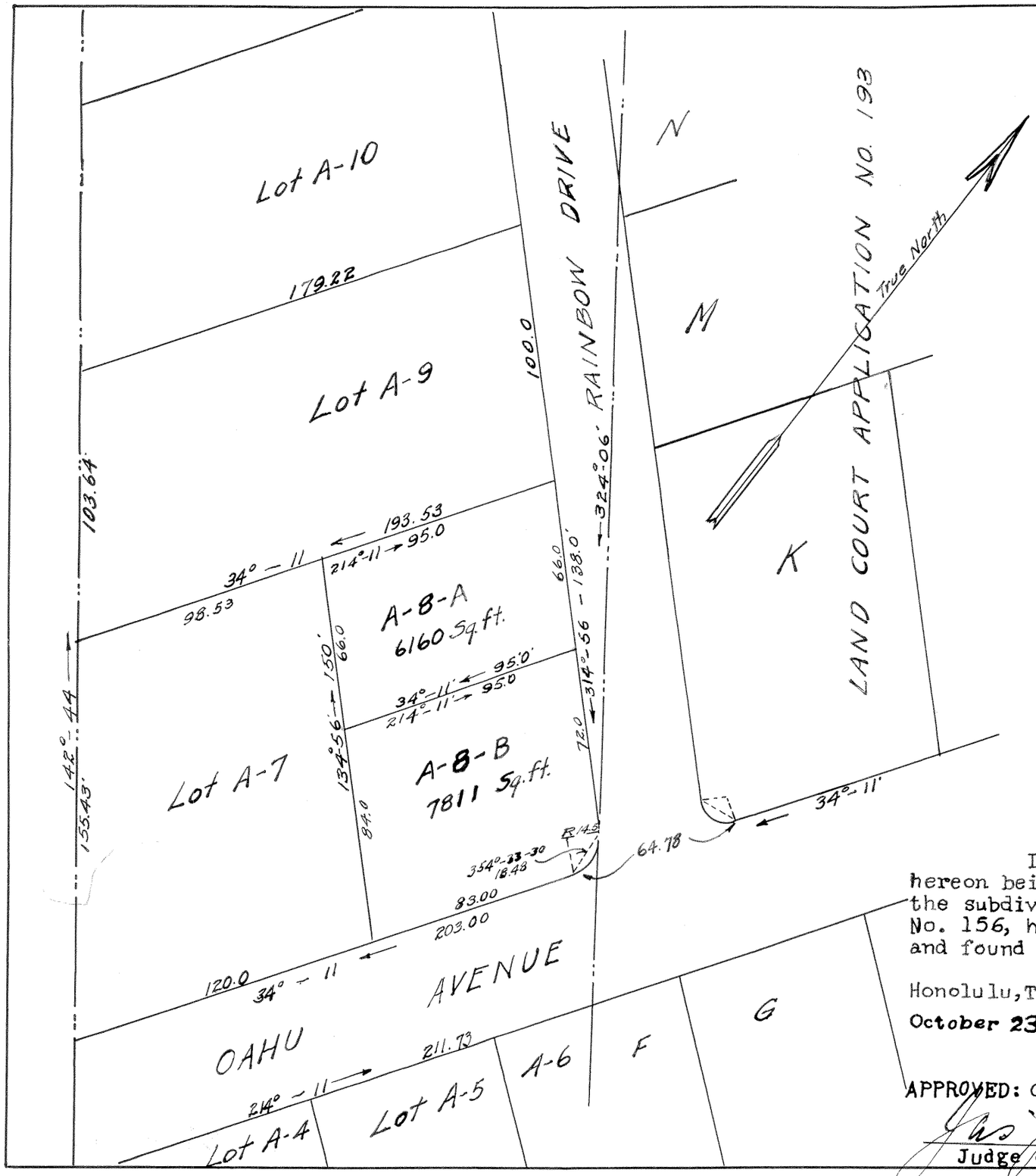

LAND COURT

TERRITORY OF HAWAII

SUBDIVISION OF LOT A-8 OF THE SUBDIVISION OF LOT A OF LAND COURT APPLICATION NO. 156 INTO LOTS A-8-A and A-8-B

MANOA VALLEY, HONOLULU, OAHU, T. H.

Being a portion of the Waioli Tract

Scale: 1 in. = 50 ft.

Honolulu T.H.
Oct. 12. 1925

H.A.R. Austin C.E.
Maker of Plan.
2323 Oahu Ave.

Beatrice Hancock Austin (owner)

Filed October 14, 1925
J. A. H. Fisher
Registrar

I hereby certify that the map hereon being a subdivision of Lot A-8 of the subdivision of Land Court Application No. 156, has been examined and verified and found to be correct.

Honolulu, T.H. Walter E. Wall
Surveyor, Territory of Hawaii.
October 23, 1925.

APPROVED: October 23, 1925.

Jas. J. Lawson
Judge of the Land Court.