157

MAP 10

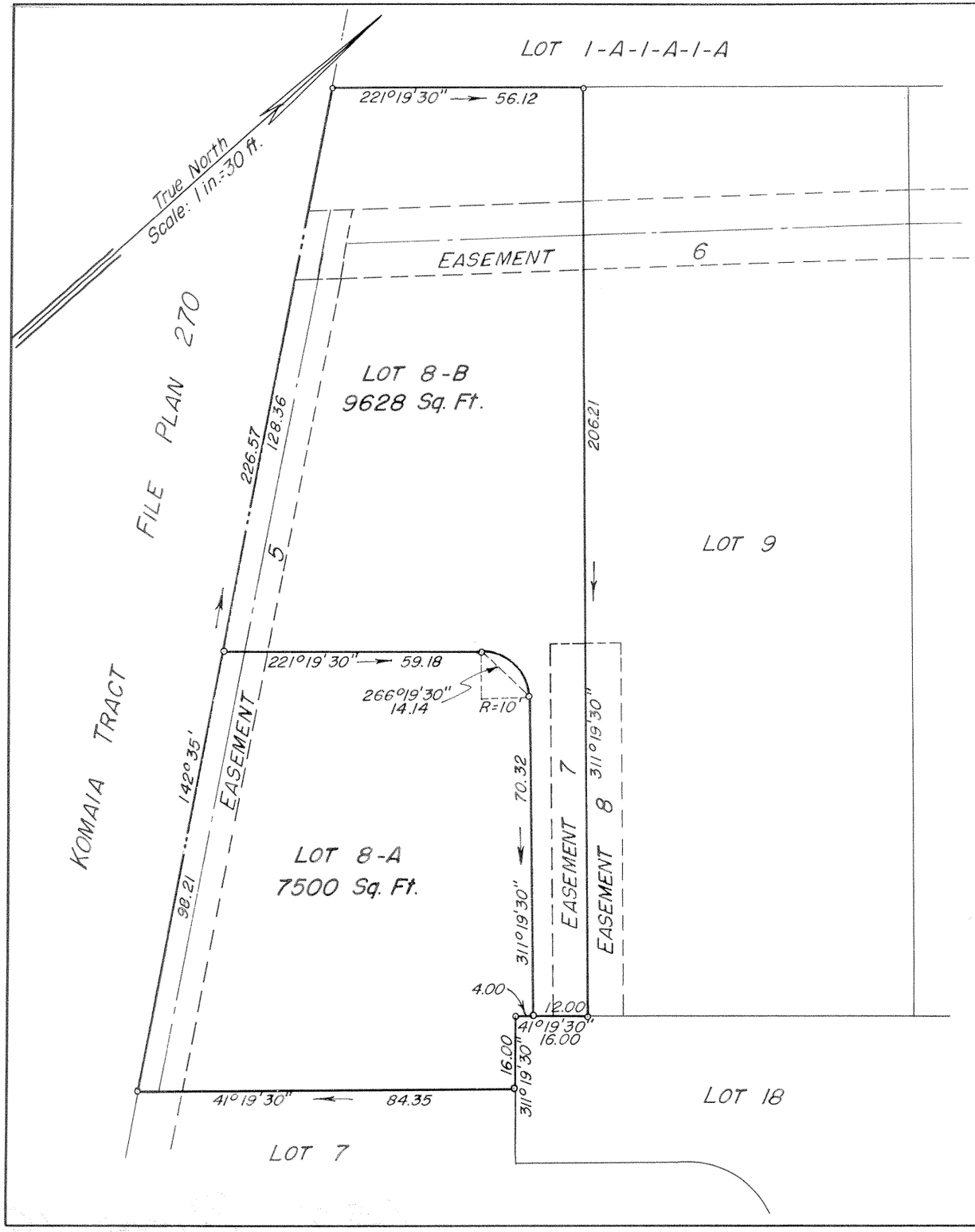

LAND COURT

TERRITORY OF HAWAII

LAND COURT APPLICATION 157

SUBDIVISION OF LOT 8
AS SHOWN ON MAP 7
INTO LOTS 8-A AND 8-B

AT MANOA, HONOLULU, OAHU, T.H.

August 9, 1956
12 N. King St.
Honolulu, T.H.

SUEMATSU TAKEMOTO
REGISTERED LAND SURVEYOR
No 182
HAWAII, U.S.A.

Suematsu Takemoto
Registered Land Surveyor 182
Land Court Surveyor 35

OWNER: ALICE KOON LIN CHUN LUM

OWNER'S CERTIFICATE OF TITLE: 61984

AUTHORIZED AND APPROVED BY ORDER OF THE JUDGE
OF THE LAND COURT DATED SEPTEMBER 27, 1956.
BY ORDER OF THE COURT. R. [signature]
REGISTRAR OF THE LAND COURT

Filed Sept. 20, 1956
Abraham W. Akina
Assistant Registrar

TAX MAP KEY: 2-9-31:

10" X 15" = 1.04 Sq. Ft.