161

MAP 17

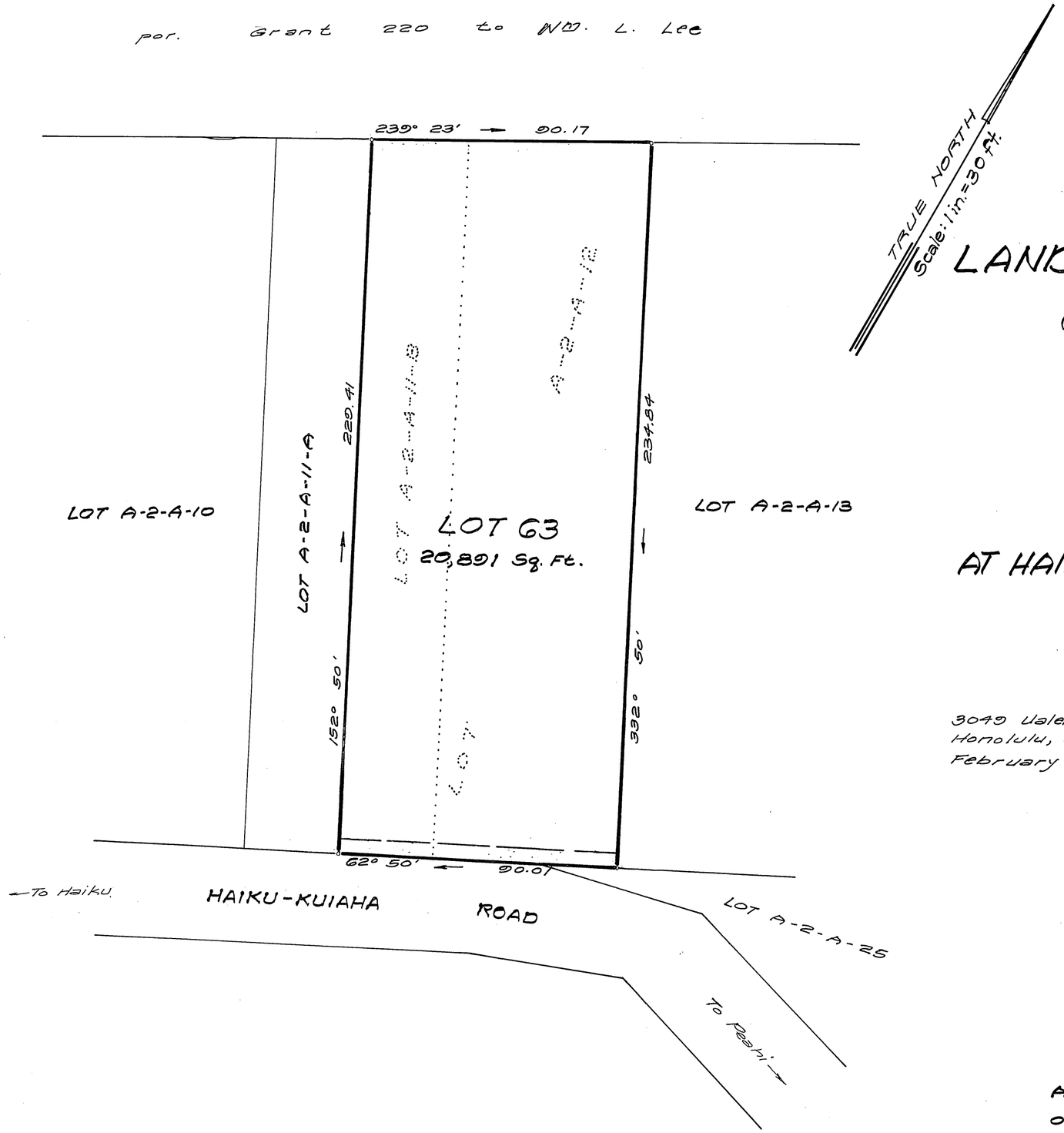

LAND COURT
STATE OF HAWAII

LAND COURT APPLICATION 161

CONSOLIDATION OF LOT A-2-A-12
AS SHOWN ON MAP 5
AND LOT A-2-A-11 - B
AS SHOWN ON MAP 8
INTO LOT 63

AT HAIKU-PAUWELA, HAMAKUALOA, MAUI, HAWAII

3049 Ualena St., #406
Honolulu, Hawaii 96819
February 9, 1978

WESLEY M. THOMAS REGISTERED PROFESSIONAL LAND SURVEYOR No. 1166 HAWAII, U.S.A.

WES THOMAS & ASSOCIATES, INC.

By: Wesley M. Thomas
Wesley M. Thomas
Registered Professional Land Surveyor
State of Hawaii Certificate No. 1166

Owner: Ralph Masaru Toma and Lenette Dorothy Toma
Owners' Certificate of Title : 175407

AUTHORIZED AND APPROVED BY ORDER OF THE JUDGE
OF THE LAND COURT DATED DECEMBER 18, 1978
BY ORDER OF THE COURT

Juanita K. Post
REGISTRAR OF THE LAND COURT

Filed December 6, 1978 Juanita K Post, Registrar

Tax Map Key: 2nd. Div. 2-7-10:30
7150

15" x 21" = 2.2 Sq. Ft.