161

MAP 22

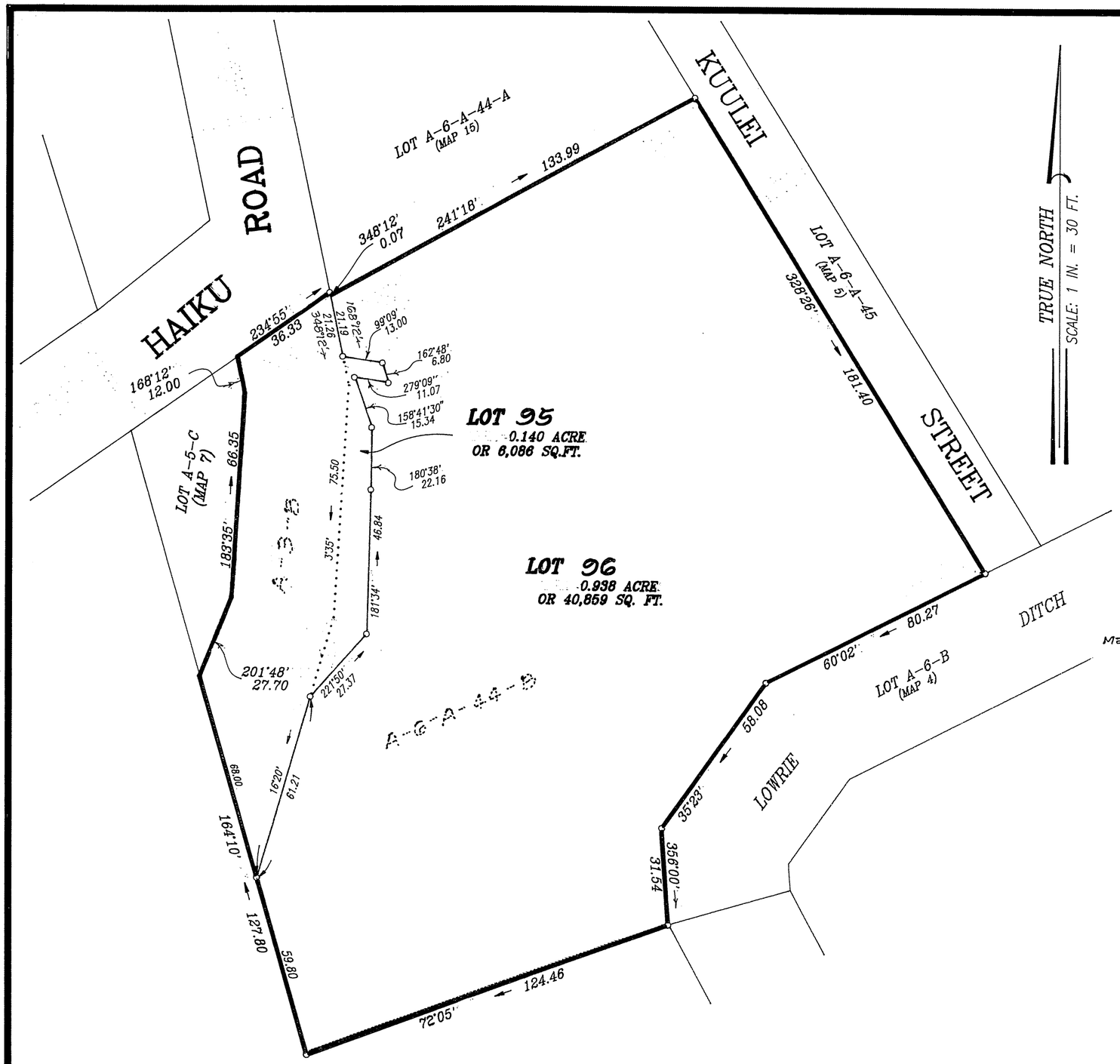

TRUE NORTH

SCALE: 1 IN. = 30 FT.

LAND COURT

STATE OF HAWAII

LAND COURT APPLICATION 161

CONSOLIDATION OF LOT A-3-B AS SHOWN ON MAP 7 AND LOT A-6-A-44-B AS SHOWN ON MAP 15 AND SUBDIVISION OF SAID CONSOLIDATION INTO LOT 95 AND LOT 96

HAIKU, MAUI, HAWAII

P.O. Box 1748
Makawao, Maui, Hawaii - 96768
November, 1995

SHERMAN DUDLEY DEPONTE
REGISTERED PROFESSIONAL LAND SURVEYOR
No. 6960
HAWAII, U.S.A.

AKAMAI LAND SURVEYING

27 Nov 95

SHERMAN DUDLEY DEPONTE
REGISTERED PROFESSIONAL LAND SURVEYOR
STATE OF HAWAII CERTIFICATE NO. 6960
LAND COURT NO. 239

OWNERS: KENNETH MARVIN ROMKEE AND BEVERLY ANN ROMKEE

TRANSFER CERTIFICATE OF TITLE: 200,360 (Lot A-3-B)

OWNERS: NICOLE KANANI DEKLUIJVER, VALORIE ROSE AKANA, DUTCH TEUNIS KEKOA DEKLUIJVER

TRANSFER CERTIFICATE OF TITLE: 318,294 (Lot A-6-44-B)

OWNER: ELMIRA DEKLUIJVER

TRANSFER CERTIFICATE OF TITLE: 370,875 (Lot A-6-44-B)

AUTHORIZED AND APPROVED BY ORDER OF THE JUDGE OF THE LAND COURT DATED: APRIL 8, 1996
BY ORDER OF THE COURT

Kathleen Hanawahine
ACTING REGISTRAR OF THE LAND COURT
filed March 27, 1996
Janice Shiroma, Clerk

TAX MAP KEY: (2) 2-7-17:46(POR) & 48

15 IN. X 21 IN. = 2.19 SQ. FT.

VOL 1671 PAGE 34