MAP 2

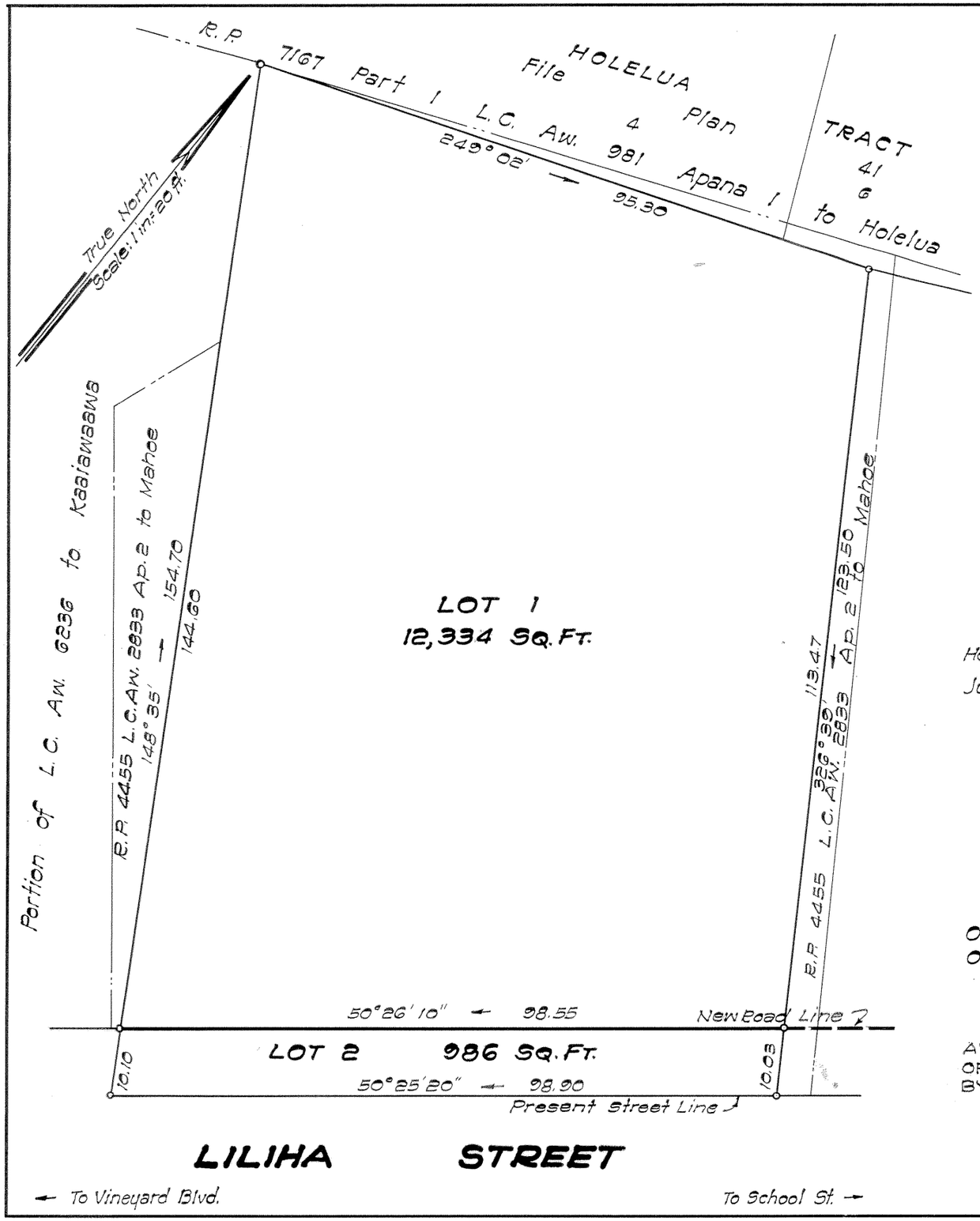

LAND COURT

STATE OF HAWAII

LAND COURT APPLICATION 162

SUBDIVISION OF LAND COURT APPLICATION 162
AS SHOWN ON MAP 1
INTO LOTS 1 AND 2
ON THE NORTHWEST SIDE OF LILIHA STREET
AT HONOLULU, OAHU, HAWAII

Honolulu, Hawaii
June 20, 1962

JAMES F. FOSTER
REGISTERED LAND SURVEYOR
No. 625
HAWAII, U.S.A.

STATE OF HAWAII
DEPARTMENT OF TRANSPORTATION
HIGHWAYS DIVISION

BY: James F Foster
Registered Professional Surveyor 625
Land Court Surveyor 93

APPROVED:
BY: A.C. Yane
Assistant Chief Engineer

Owner: American Security Bank
Owner's Certificate of Title: 74,064

AUTHORIZED AND APPROVED BY ORDER OF THE JUDGE OF THE LAND COURT DATED: JANUARY 31, 1963
BY ORDER OF THE COURT.

P D Mulhallund
REGISTRAR OF THE LAND COURT

Filed January 29, 1963 Paul Coffey

Tax Map Key: 1-7-32-23

Parcel 1
LILIHA STREET WIDENING
Federal Aid Project No. F-090-1(2)

10" x 15" = 1 sq. ft.