MAP 10

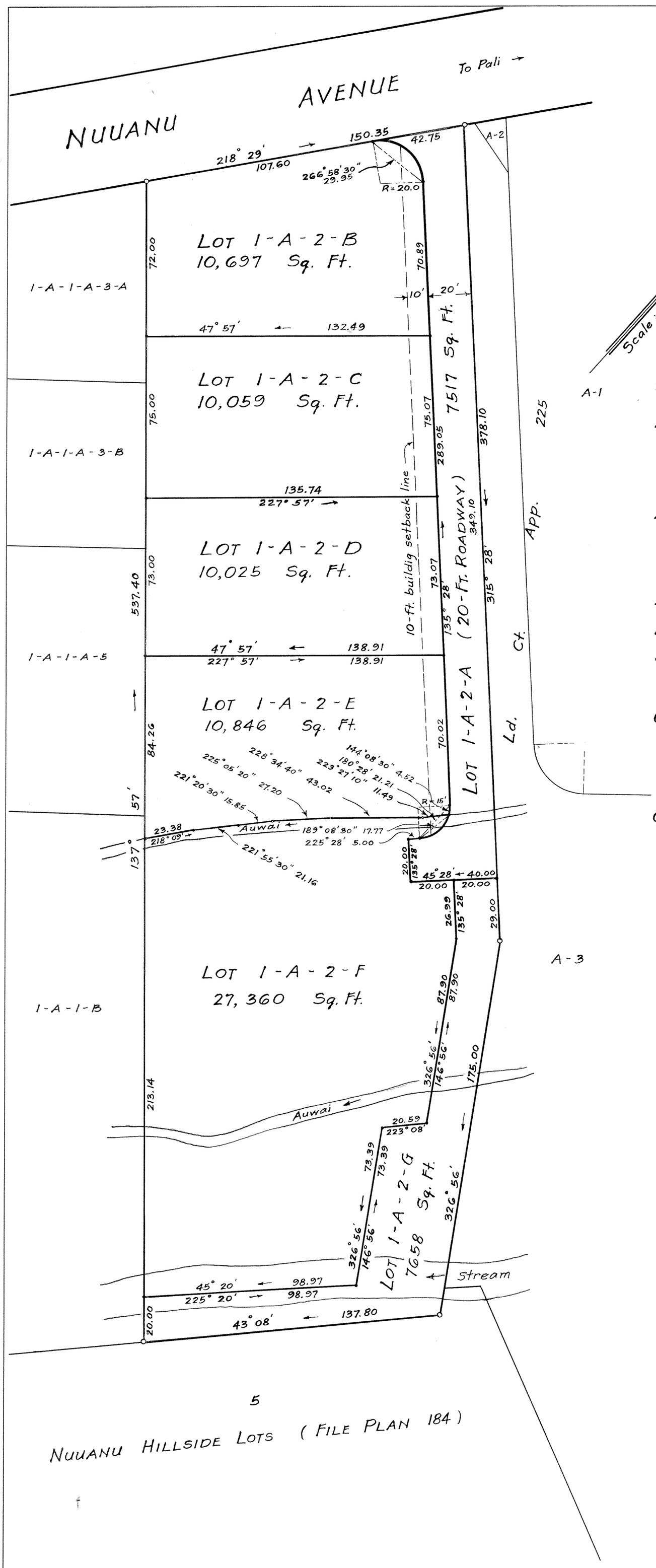

LAND COURT
TERRITORY OF HAWAII

SUBDIVISION OF LOT 1-A-2
OF LAND COURT APPLICATION 167
AS SHOWN ON MAP 5 FILED IN THE OFFICE OF THE
ASSISTANT REGISTRAR OF THE LAND COURT
INTO LOTS 1-A-2-A TO 1-A-2-G (INCLUSIVE)
AT NUUANU VALLEY, HONOLULU, OAHU, T. H.

Scale: 1 in. = 40 ft.

Fred. E. Harvey
Surveyor and Maker of Plan
Registered Certificate 79-E.S.

419 S.M. Damon Bldg.
Honolulu, T. H.
June 1, 1945

OWNER: Piercy Hastings Nottage
by M. Y. Kershaw
His Attorney

Owner's Certificate of Title: 37530

5

NUUANU HILLSIDE LOTS (FILE PLAN 184)

I hereby certify that the map hereon being a subdivision of Land Court Application 167, as herein entitled, has been examined and checked as to form and mathematical correctness and that it has been approved by Order of the Judge of the Land Court dated September 12, 1945

Honolulu, T. H.
September 12, 1945

A. LESTER MARKS
Surveyor, Territory of Hawaii

By: Robert D. King
Principal Cadastral Engineer

NOTE: For rights of way, if any, see certificate of title.
Also see petition for subdivision.

Filed Aug. 28, 1945
Abraham K. Akana
Assistant Registrar

Tax Map Key: 2-2-31-1

15" x 21" = 2.2 #