MAP 11

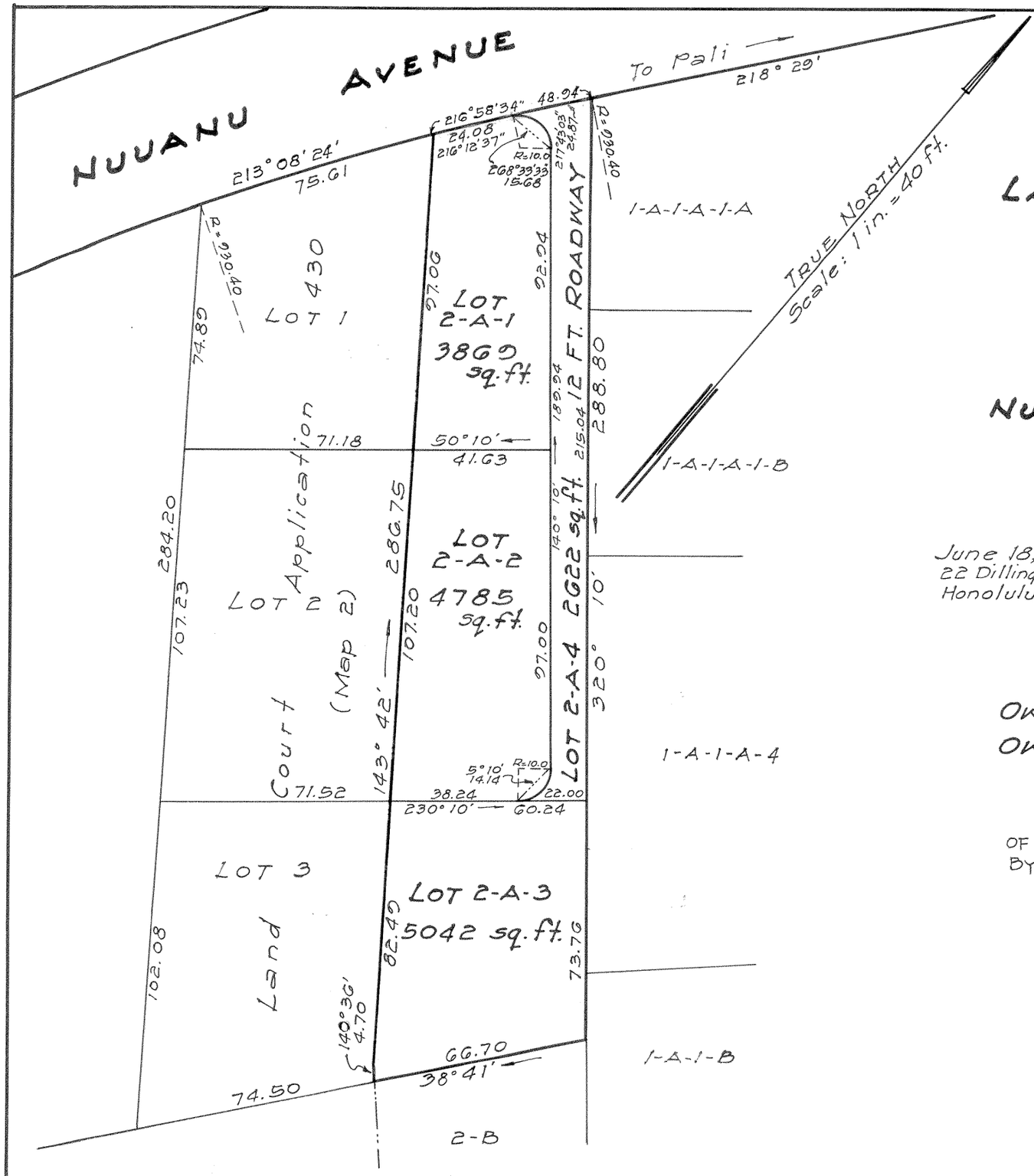

LAND COURT
TERRITORY OF HAWAII

LAND COURT APPLICATION 167

SUBDIVISION OF LOT 2-A
AS SHOWN ON MAP 3
INTO LOTS 2-A-1 TO 2-A-4

NUUANU VALLEY, HONOLULU, OAHU, T. H.

June 18, 1947
22 Dillingham Bldg. Annex
Honolulu, T. H.

Bernard H. McKeague
Registered Land Surveyor 232
Land Court Surveyor Certificate 43

OWNERS: JOSEPH BING KWAI CHUN, LILLIAN FUJIMOTO CHUN, JOHN LUN LAU, EDITH LIN CHOY LEE LAU, JAMES BO SHAN LAU AND GLADYS YUK SIM KWAN LAU

OWNERS' CERTIFICATE OF TITLE No. 38,111

AUTHORIZED AND APPROVED BY ORDER OF THE JUDGE OF THE LAND COURT DATED NOVEMBER 24, 1947
BY ORDER OF THE COURT

REGISTRAR OF THE LAND COURT

Filed Sept. 10, 1947
Abraham W. Akana
Assistant Registrar

TAX MAP KEY: 2-2-22:5

10" x 15" = 1.0 sq. ft.