MAP 13

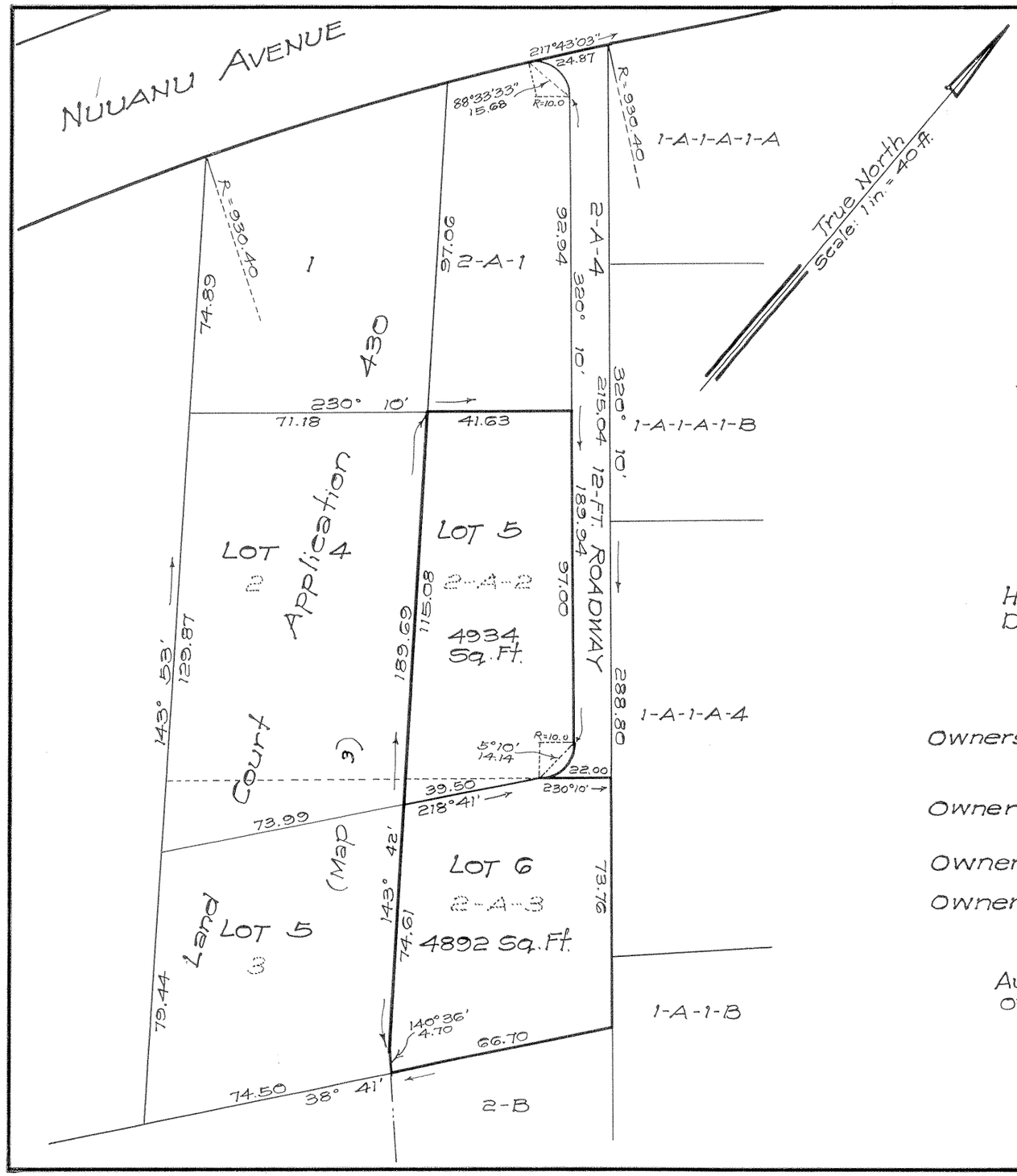

LAND COURT

TERRITORY OF HAWAII

LAND COURT APPLICATION 167

CONSOLIDATION OF LOTS 2-A-2 AND 2-A-3
AS SHOWN ON MAP 11
AND RE-SUBDIVISION OF SAID CONSOLIDATION
INTO LOTS 5 AND 6

NUUANU VALLEY, HONOLULU, OAHU, T.H.

Honolulu, T.H.
December 29, 1954

Takeo Morisato
Registered Land Surveyor 611-S
Land Court Surveyor Certificate 85

TAKEO MORISATO
REGISTERED PROFESSIONAL SURVEYOR
No. 611
HAWAII, U.S.A.

Owners: John Lun Lau, Edith Lin Choy Lee Lau } 1/3 Interest
James Bo Shan Lau, Gladys Yuk Sim Kwan Lau } 1/3 Interest

Owners' Certificate of Title: 38111

Owners: Tit Wan Lau, Wai Jing Kwock Lau } 1/3 Interest

Owners' Certificate of Title: 39711

AUTHORIZED AND APPROVED BY ORDER OF THE JUDGE
OF THE LAND COURT DATED FEBRUARY 11, 1955

BY ORDER OF THE COURT:

REGISTRAR OF THE LAND COURT

Filed Feb. 4, 1955
Abraham Wakai
Assistant Registrar

Tax Map Key: 2-2-22

10" x 15" = 1 sq. ft.