MAP 16

# LAND COURT

TERRITORY OF HAWAII

# LAND COURT APPLICATION 167

SUBDIVISION OF LOT 1-A-1-A-1-A

AS SHOWN ON MAP 8

INTO LOTS 1-A-1-A-1-A-1 AND 1-A-1-A-1-A-2

AT NUUANU VALLEY, HONOLULU, OAHU, T.H.

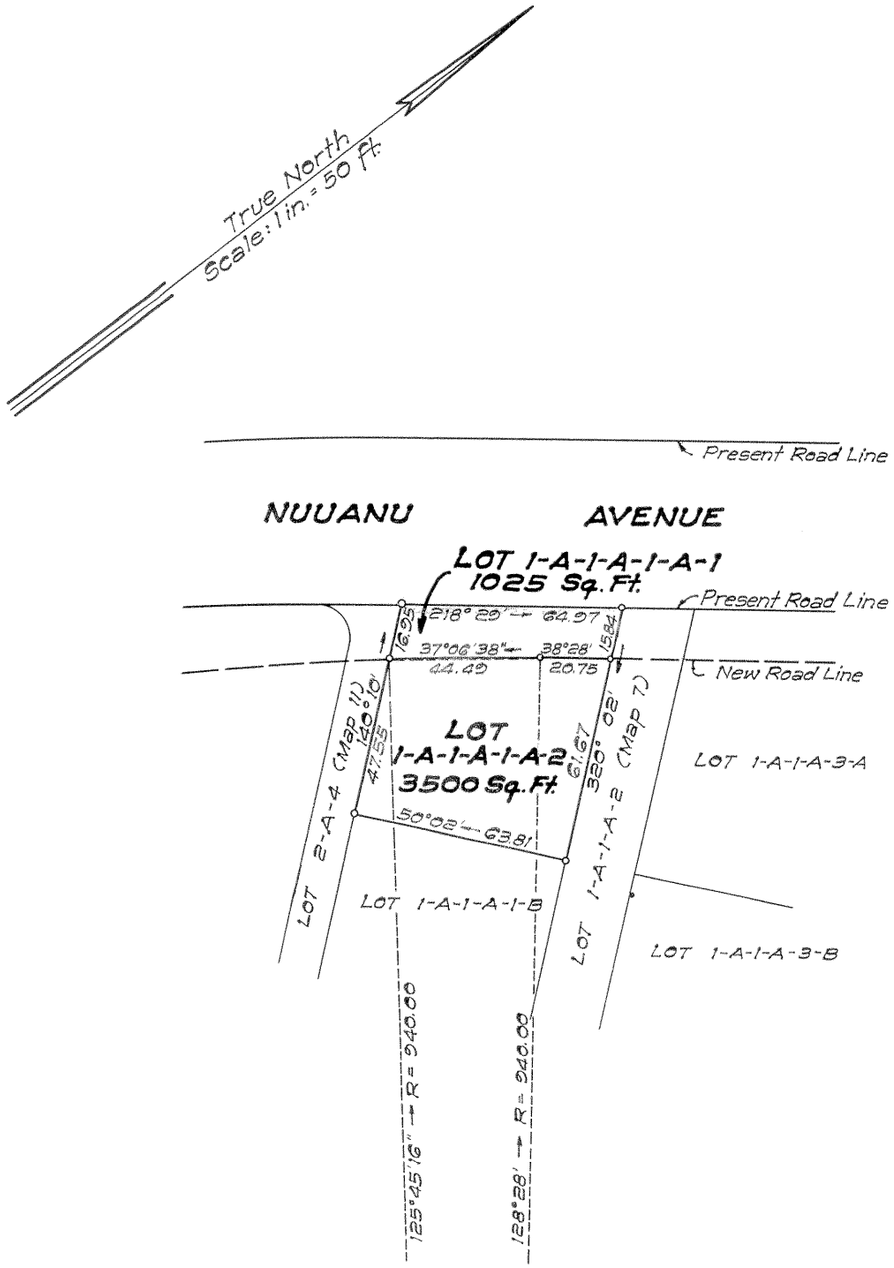


Honolulu, T. H.
March 20, 1956

T. F. GOO
REGISTERED LAND SURVEYOR No. 219
HAWAII, U.S.A.

TERRITORY OF HAWAII
TERRITORIAL HIGHWAY DEPARTMENT
DIVISION OF SURVEYS AND RIGHTS OF WAY

BY: T. F. Goo
Registered Professional Surveyor 219
Land Court Surveyor 56

APPROVED:

BY: J. C. Mizell
Deputy Territorial Highway Engineer

Owners: Herbert Yet Cho Chock
Jennie Po Kim Fong Chock

Owners' Certificate of Title: 22,658

AUTHORIZED AND APPROVED BY ORDER OF THE JUDGE
OF THE LAND COURT DATED APRIL 25, 1958
BY ORDER OF THE COURT

REGISTRAR OF THE LAND COURT

Filed Apr. 22, 1958
Abraham Akana
Assistant Registrar

Tax Map Key: 2-2-22: 6

Parcel 100
NUUANU HIGHWAY
Federal Aid Urban Project No. US 0610(4)

10" x 15" = 1 Sq. Ft.