MAP 25

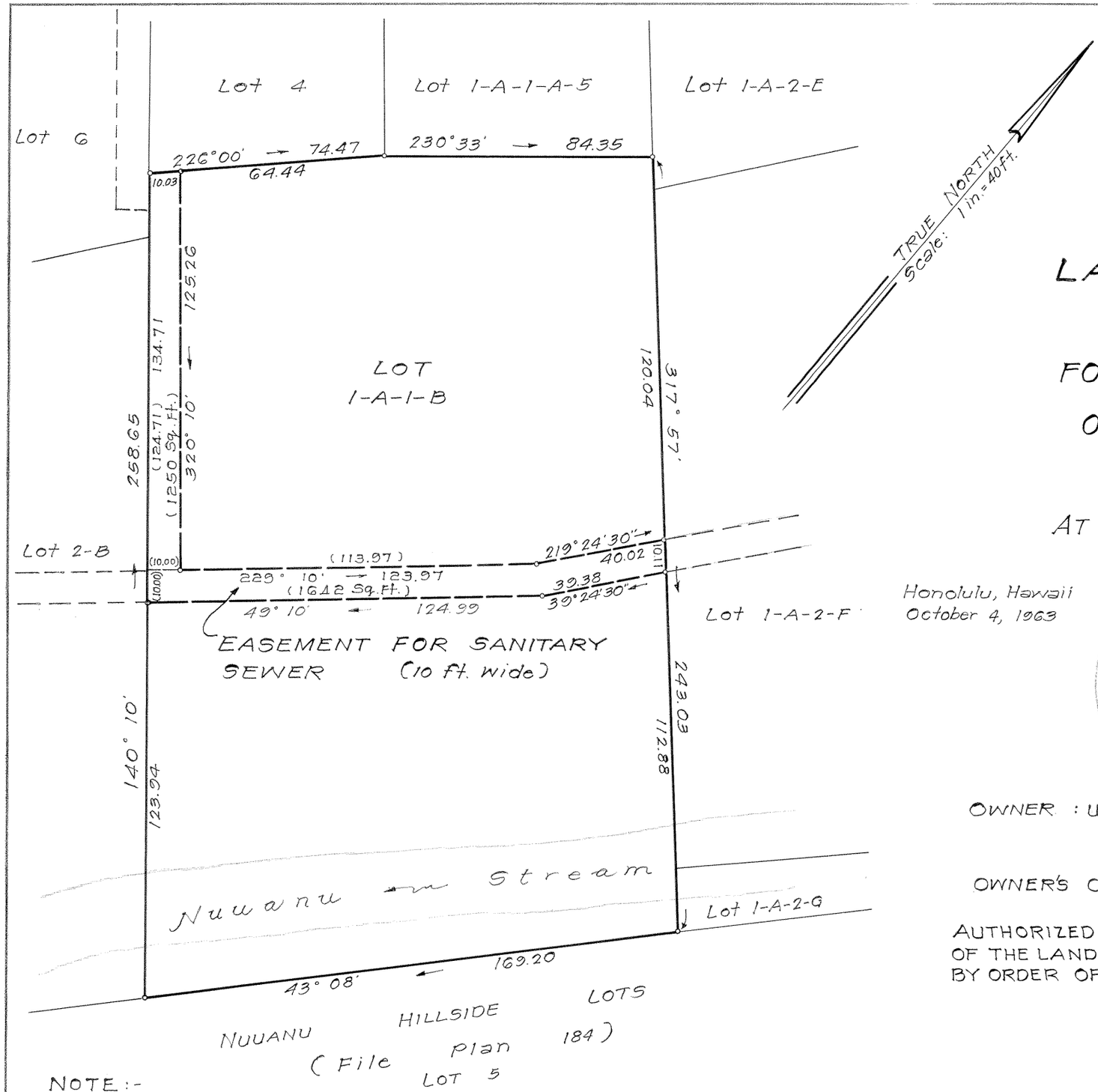

LAND COURT

STATE OF HAWAII

LAND COURT APPLICATION 167

DELINEATION OF EASEMENT
FOR SANITARY SEWER PURPOSES
OVER AND ACROSS LOT 1-A-1-B
AS SHOWN ON MAP 6
AT NUUANU VALLEY, HONOLULU, OAHU, HAWAII

Honolulu, Hawaii
October 4, 1963

TAKEO MORISATO
REGISTERED PROFESSIONAL SURVEYOR
HAWAII, U.S.A.

DEPARTMENT OF PUBLIC WORKS
CITY AND COUNTY OF HONOLULU
DIVISION OF LAND SURVEY AND ACQUISITION

By: Takeo Morisato
Registered Professional Surveyor
Certificate Number 611-S

OWNER : Ululani Jabulka (Life Tenant)

OWNER'S CERTIFICATE OF TITLE: 44,316

AUTHORIZED AND APPROVED BY ORDER OF THE JUDGE
OF THE LAND COURT DATED: APRIL 14, 1970
BY ORDER OF THE COURT

Rudolph K. Espinda
REGISTRAR OF THE LAND COURT

Filed November 20, 1969
James A. Smith
Deputy Registrar

NOTE:-
Area of Easement = 1250 Sq. Ft. (Parcel 5, Niolopa Extension Sewers)
Area of Easement = 1642 Sq. Ft. (Parcel 14-C, Nuuanu Valley Sewerage System)

TAX MAP KEY: 2-2-22-3

Parcel 5 - Niolopa Extension Sewers
Parcel 14-C - Nuuanu Valley Sewerage System (I.D. No. 43)
(G-4-3-4A)

10" x 15" = 1 SQ. FT.