181

MAP 3

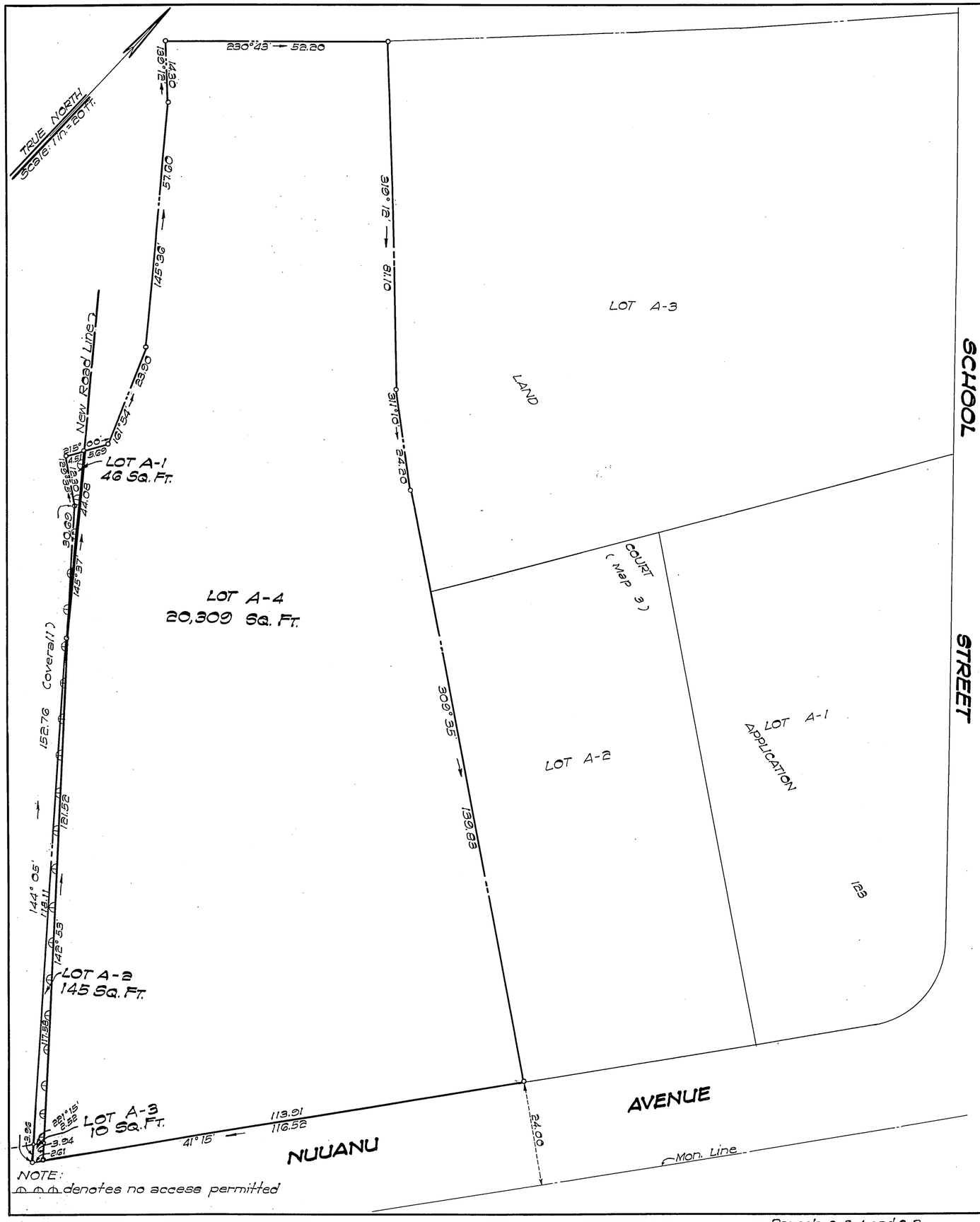

NOTE:
ΔΔΔ denotes no access permitted

LAND COURT

STATE OF HAWAII

LAND COURT APPLICATION 181

SUBDIVISION OF LOT A
AS SHOWN ON MAP 2
INTO LOTS A-1, A-2, A-3 AND A-4
AND THE RESTRICTION OF ACCESS RIGHTS AFFECTING LOTS A-1 AND A-2
AT WAIKAHALULU, HONOLULU, OAHU, HAWAII

STATE OF HAWAII
DEPARTMENT OF TRANSPORTATION
HIGHWAYS DIVISION

Honolulu, Hawaii
November 28, 1961

T. F. GOO
REGISTERED LAND SURVEYOR
No. 219
HAWAII, U.S.A.

BY: T. F. Goo
Registered Professional Surveyor 219
Land Court Surveyor 56

APPROVED BY: J. C. Myatt
Chief Engineer

OWNER STATE OF HAWAII
OWNER'S CERTIFICATE OF TITLE: 85,676

AUTHORIZED AND APPROVED BY ORDER OF THE JUDGE OF THE LAND COURT DATED MARCH 15, 1962
BY ORDER OF THE COURT.

REGISTRAR OF THE LAND COURT

Filed February 13, 1962
Rudolph K. Espinda
Assistant Registrar

Tax Map Key: 1-7-08:10

Parcels 3, 3-A and 3-B
LUNALILO FREEWAY
Federal Aid Project No. F-59(2) Section "J"

15" x 21" = 2.10 Sq. Ft.