MAP 4

LAND COURT

TERRITORY OF HAWAII

SUBDIVISION OF LOTS A-1, A-3 AND A-5
OF LAND COURT APPLICATION 187 (Amended)
AS SHOWN ON MAP 3 FILED WITH
THE ASSISTANT REGISTRAR OF
THE LAND COURT
INTO LOTS A-1-A, A-1-B, A-1-C; A-3-A, A-3-B; A-5-A AND A-5-B.

SITUATED AT KAPALAMA, HONOLULU, OAHU, T.H;
SCALE :~ 1 INCH = 50 FEET

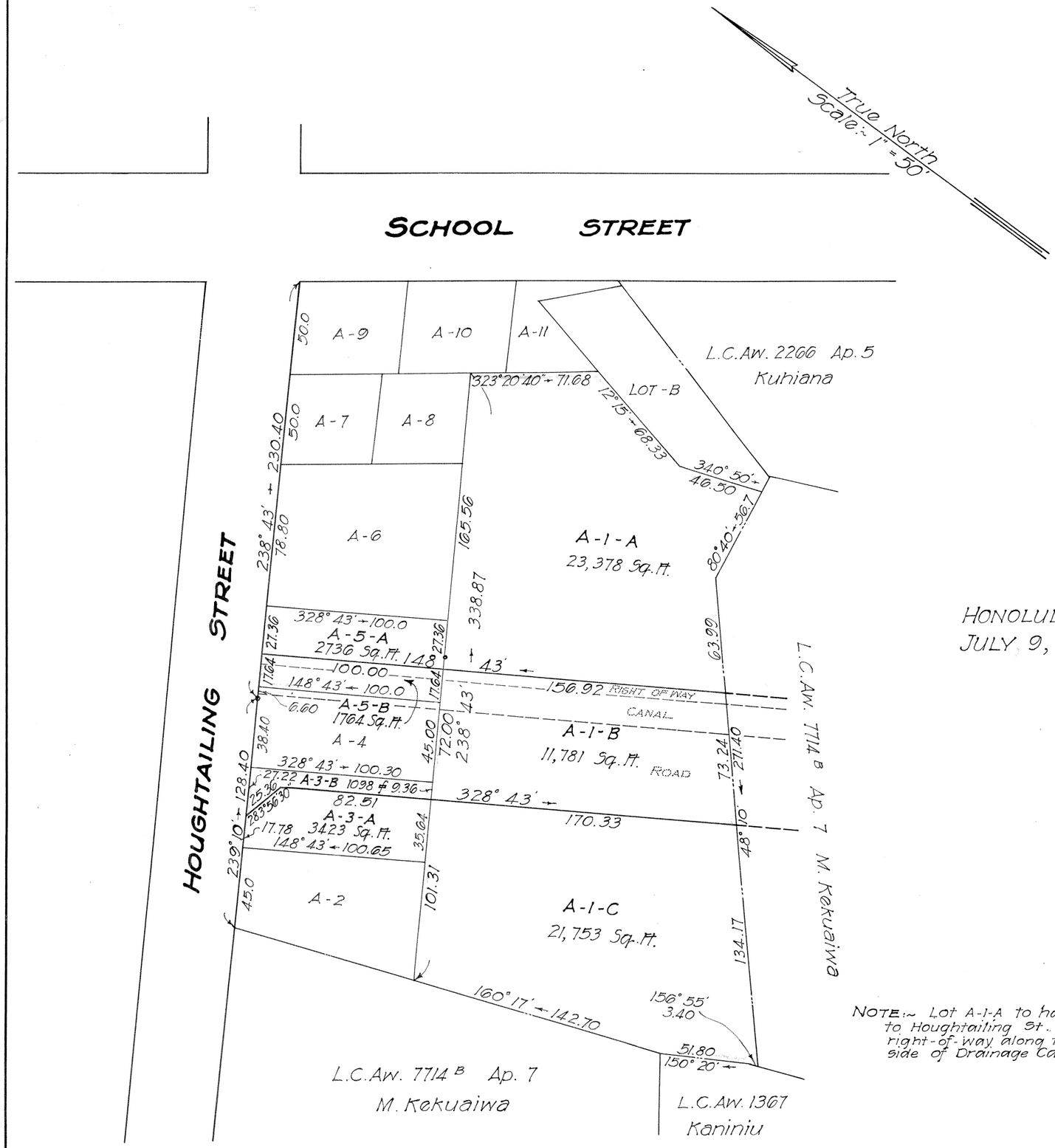

HONOLULU, T.H;
JULY 9, 1937

DEPARTMENT OF PUBLIC WORKS
CITY AND COUNTY OF HONOLULU
BUREAU OF PLANS
BY :~ T. H. Loader
Surveyor and Maker of Plan
Registered Certificate No. 211-S
APPROVED :~ R. S. Trowry
Bureau Engineer

THOS. H. LOADER
REGISTERED LAND SURVEYOR
No. 211
HAWAII, U.S.A.

LOTS A-1 AND A-3 { OWNER :~ Rinichi Akinaka
BY :~ Rinichi Akinaka
OWNER'S CERTIFICATE OF TITLE 14002

LOT A-5 { OWNER :~ Yoshinori Akinaka
BY :~ Yoshinori Akinaka
OWNER'S CERTIFICATE OF TITLE 14014

NOTE :~ Lot A-1-A to have access to Houghtailing St. over right-of-way along the northeast side of Drainage Canal.

I hereby certify that the map hereon being a subdivision of Land Court Application 187, as herein entitled, has been examined and cheched as to form and mathematical correctness and that it has been approved by Order of the Judge of the the Land Court dated March 23, 1938.

Honolulu, T.H.
March 23, 1938.

J. A. Whitehouse
Surveyor, Territory of Hawaii.

Filed Mar. 8, 1938
Abraham K. Akina
Assistant Registrar

Tax Map Key 1-6-05

15" × 21" = 2.2 Sq.Ft.