188 Map 2

188

MAP 9

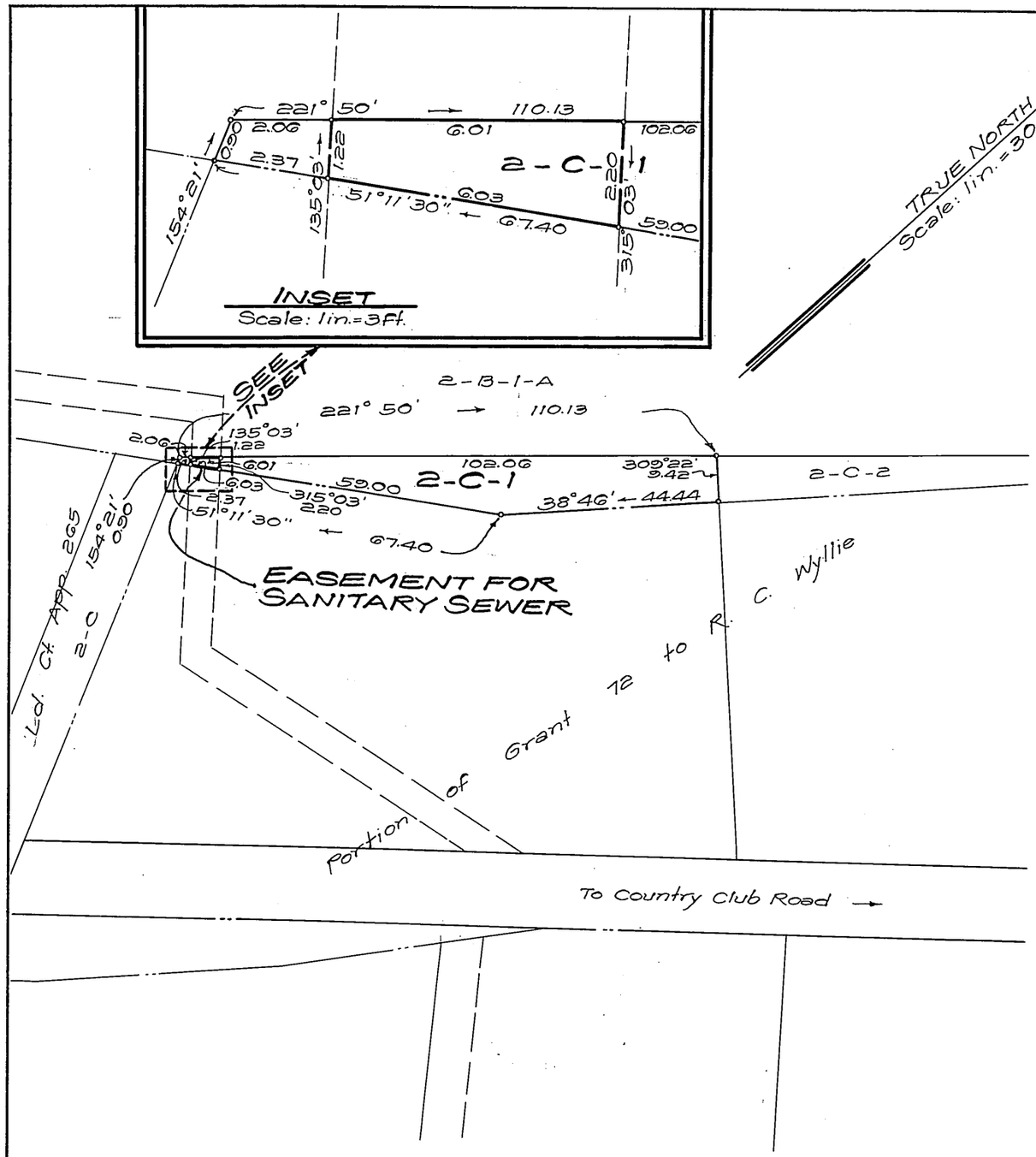

LAND COURT
STATE OF HAWAII

LAND COURT APPLICATION 188

DELINEATION OF EASEMENT FOR SANITARY SEWER OVER AND ACROSS LOT 2-C-1 AS SHOWN ON MAP 5

AT NUUANU VALLEY, HONOLULU, OAHU, HAWAII

Honolulu, Hawaii
December 23, 1964

TAKEO MORISATO
REGISTERED PROFESSIONAL SURVEYOR
No. 611
HAWAII, U.S.A.

DEPARTMENT OF PUBLIC WORKS
CITY AND COUNTY OF HONOLULU
DIVISION OF LAND SURVEY AND ACQUISITION

By: Takeo Morisato
Registered Professional Surveyor
Certificate Number 611-S

OWNERS: Daniel Koani Ogden and Consita Alfiche Ogden

Owners' Certificate of Title: 58,605

AUTHORIZED AND APPROVED BY ORDER OF THE JUDGE
OF THE LAND COURT DATED: DECEMBER 9, 1965
BY ORDER OF THE COURT

Rudolph K. Esperida
REGISTRAR OF THE LAND COURT

Filed November 22, 1965
Rudolph K. Esperida
Registrar

NOTE:
AREA OF EASEMENT = 10 Sq. Ft.

TAX MAP KEY: 1-8-11

188 Map 2

Parcel 59-A, I.D. No. 174
Nuuanu Valley Sewers, Section 4
(15-8-1-47)

10" X 15" = 1 SQ. FT.