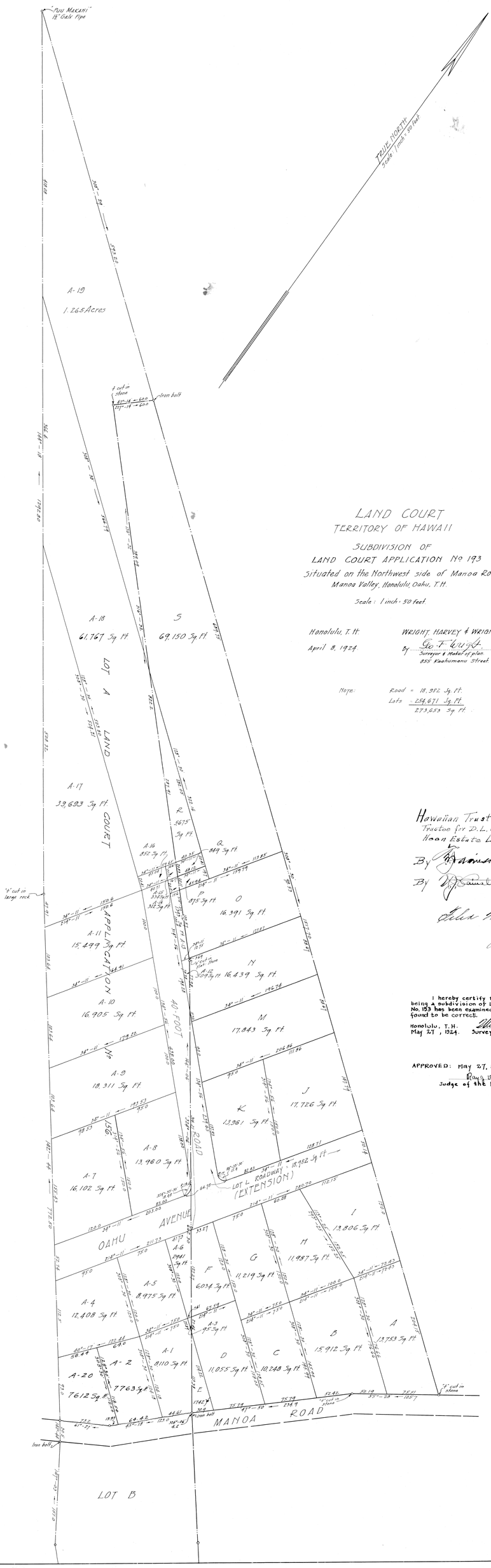

LAND COURT
TERRITORY OF HAWAII

SUBDIVISION OF
LAND COURT APPLICATION No. 193
Situated on the Northwest side of Manoa Road,
Manoa Valley, Honolulu, Oahu, T.H.

Scale: 1 inch = 50 feet.

Honolulu, T.H.
April 8, 1924.

WRIGHT, HARVEY & WRIGHT.
By Geo. F. Wright
Surveyor & Maker of plan.
855 Kaahumanu Street.

Note: Road = 18,982 Sq. Ft.
Lots = 254,671 Sq. Ft.
273,653 Sq. Ft.

Hawaiian Trust Company Limited,
Trustee for D.L. Crawford and owners
Hoan Estate Limited.

By [signature] Vice President

By [signature] Treasurer

Filed May 9th 1924
[signature]
Registrar

I hereby certify that the map hereon being a subdivision of Land Court Application No. 193 has been examined and verified and found to be correct.

Honolulu, T.H.
May 27, 1924.

[signature]
Surveyor, Territory of Hawaii.

APPROVED: May 27, 1924.
[signature]
Judge of the Land Court.