MAP 4

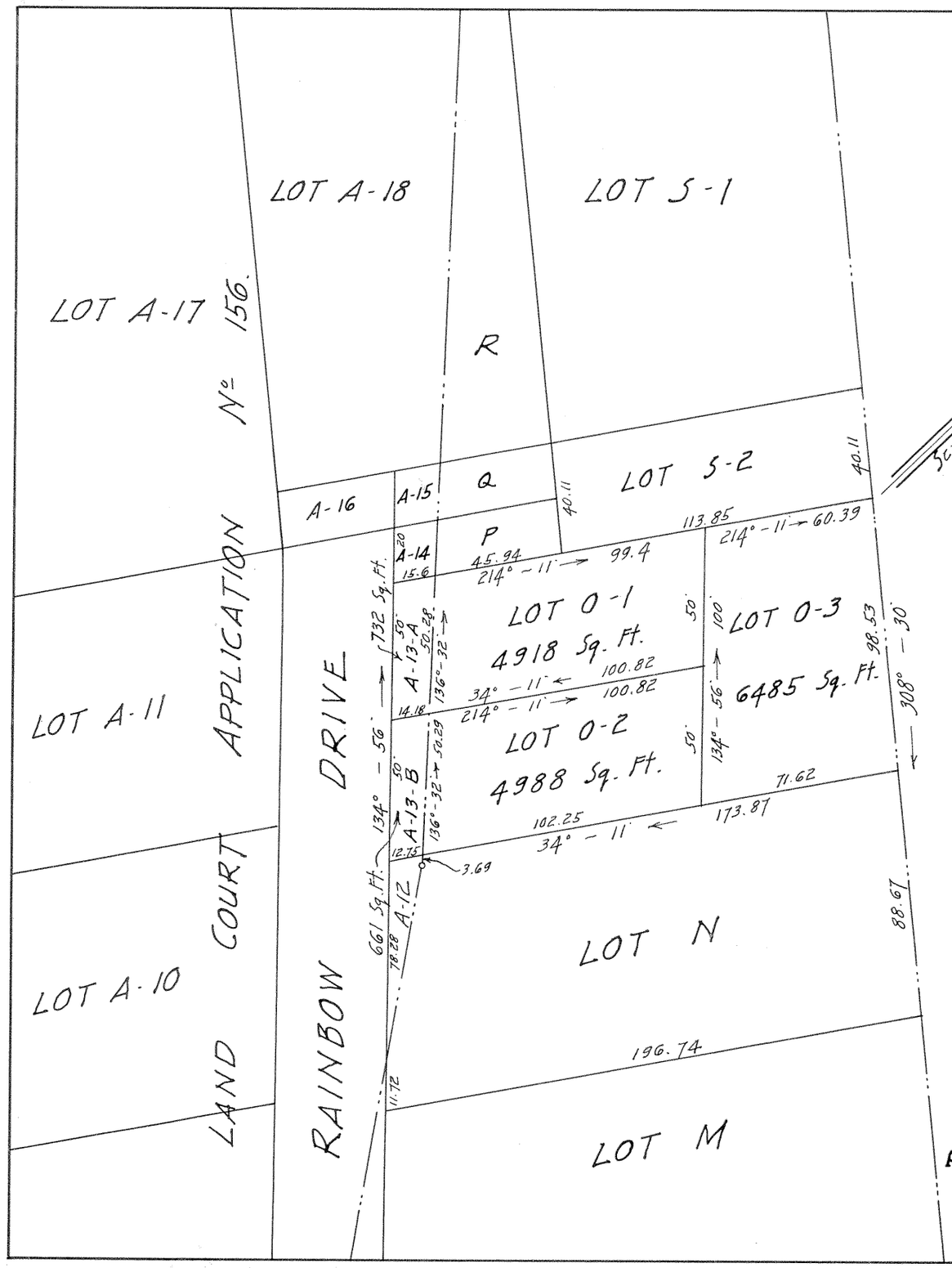

LAND COURT
TERRITORY OF HAWAII

SUBDIVISION OF LOT 0 OF THE SUBDIVISION OF LAND COURT APPLICATION Nº 193 INTO LOTS 0-1, 0-2 & 0-3.

MANOA VALLEY, HONOLULU, OAHU, T. H.
Being a portion of the WAIOLI TRACT.

Scale: 1" = 50'

HONOLULU, T.H.
July 8, 1925.

WRIGHT, HARVEY & WRIGHT,
By: Geo. F. Wright.
Surveyor & Maker of Plan,
855 Kaahumanu St.

D L Crawford (owner)

Filed July 9th 1925
J. A. Fisher
Registrar

I hereby certify that the map hereon being a subdivision of Lot 0 of the subdivision of Land Court Application No. 193, has been examined and verified and found to be correct.

Honolulu, T.H.
July 14, 1925.

Walter E. Wall
Surveyor, Territory of Hawaii.

APPROVED: July 14, 1925.

Frank Andrade
Judge of the Land Court.