MAP 6

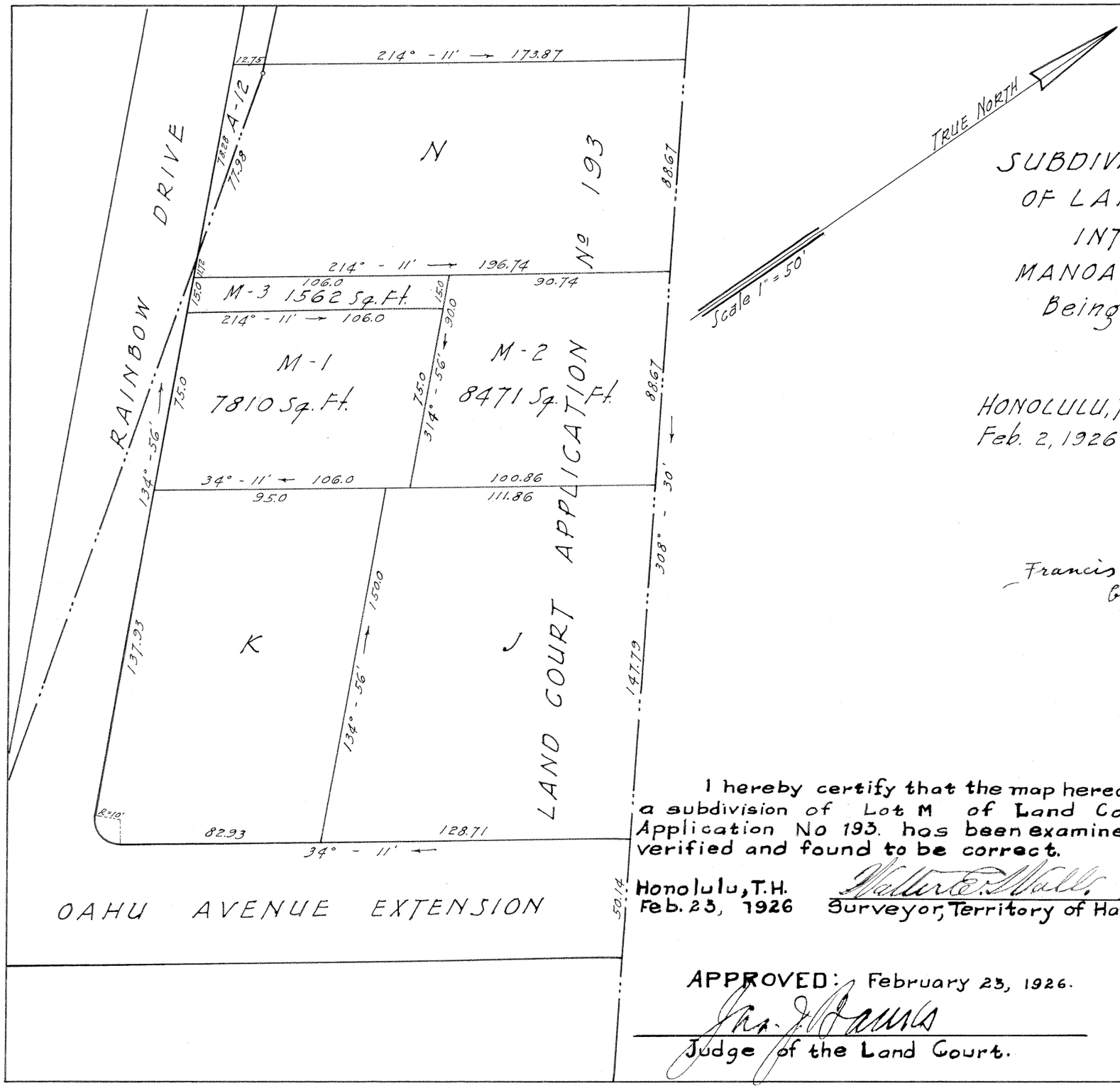

LAND COURT
TERRITORY OF HAWAII

SUBDIVISION OF LOT M OF THE SUBDIVISION OF LAND COURT APPLICATION No 193 INTO LOTS M-1, M-2 AND M-3.
MANOA VALLEY, HONOLULU, OAHU, T.H.
Being a portion of the WAIOLI TRACT
Scale 1 inch = 50 ft.

HONOLULU, T.H.
Feb. 2, 1926

WRIGHT, HARVEY & WRIGHT
By: Geo. F. Wright.
Surveyor & maker of plan
419 Damon Building

Francis Ward Walker and Francel Hill Walker
by their attorney, (Owners.)
P. C. Morris.

Filed February 15, 1926
J. W. Fisher
Registrar

I hereby certify that the map hereon being a subdivision of Lot M of Land Court Application No 193. has been examined and verified and found to be correct.

Honolulu, T.H.
Feb. 23, 1926

Walter E. Wall
Surveyor, Territory of Hawaii.

APPROVED: February 23, 1926.
Jas. J. Dawis
Judge of the Land Court.