MAP 9

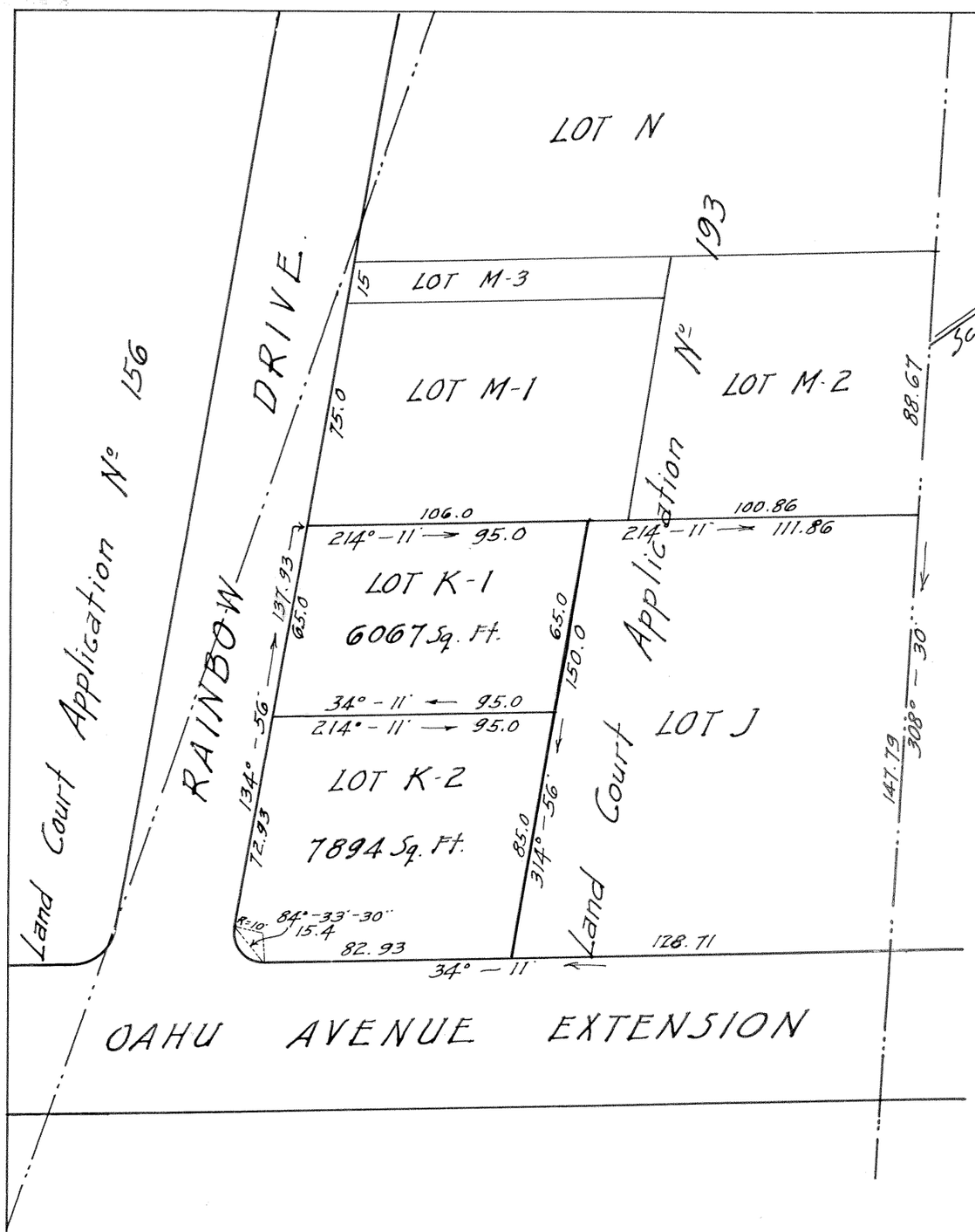

LAND COURT
TERRITORY OF HAWAII

SUBDIVISION OF LOT K OF THE SUBDIVISION OF LAND COURT APPLICATION Nº 193 INTO LOTS K-1 AND K-2.
MANOA VALLEY, HONOLULU, OAHU, T. H.
Being a portion of the Waioli Tract.

Scale: 1 in. = 50 ft.

HONOLULU, T. H.
Sept. 25, 1926.

WRIGHT, HARVEY & WRIGHT,
By: Stanley Wright
Surveyor & Maker of Plan,
419 S. M. Damon Bldg.

Jean Paul Leebrick
& Eva Elizabeth Leebrick
Owners —

I hereby certify that the map hereon being a subdivision of Lot K of the subdivision of Land Court Application No. 193 has been examined and verified and found to be correct.

Honolulu, T.H.
January 29, 1927.

Walter E. Wall
Surveyor, Territory of Hawaii.

APPROVED: January 29, 1927.

Edward S. Mason
Judge of the Land Court.

Filed January 25/29
J. W. Fisher
Registrar