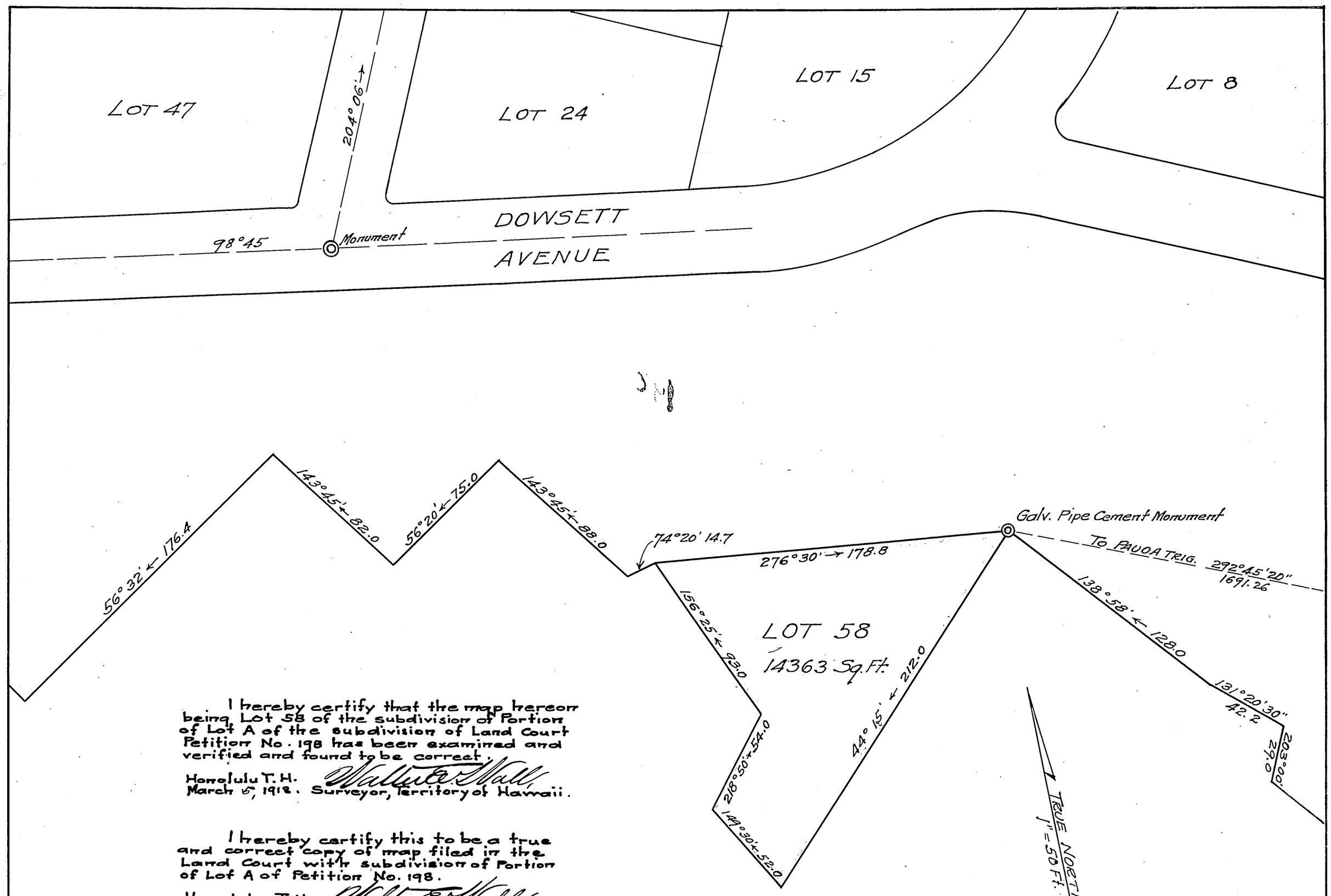

I hereby certify that the map hereon being Lot 58 of the subdivision of Portion of Lot A of the subdivision of Land Court Petition No. 198 has been examined and verified and found to be correct.

Honolulu T.H. Walter E. Wall,
March 5, 1918. Surveyor, Territory of Hawaii.

I hereby certify this to be a true and correct copy of map filed in the Land Court with subdivision of Portion of Lot A of Petition No. 198.

Honolulu, T.H. Walter E. Wall,
March 5, 1918. Surveyor, Territory of Hawaii.

Approved:

S. B. Kemp
Judge of the Land Court.

Robertson & Olson
Attorneys for
Petitioner.

LOT 58

Being a portion of Lot A
OF THE SUBDIVISION OF LAND COURT PETITION 198.
NUUANU VALLEY, HONOLULU, T.H.
Scale 1" = 50 Ft.

Filed March 5, 1918
A. V. Hogan
Registrar Land Court.

Honolulu, T.H.
March 4, 1918.

WRIGHT, HARVEY & WRIGHT
By Geo. F. Wright
Surveyor & maker of Plan, 855 Kaahumanu St.