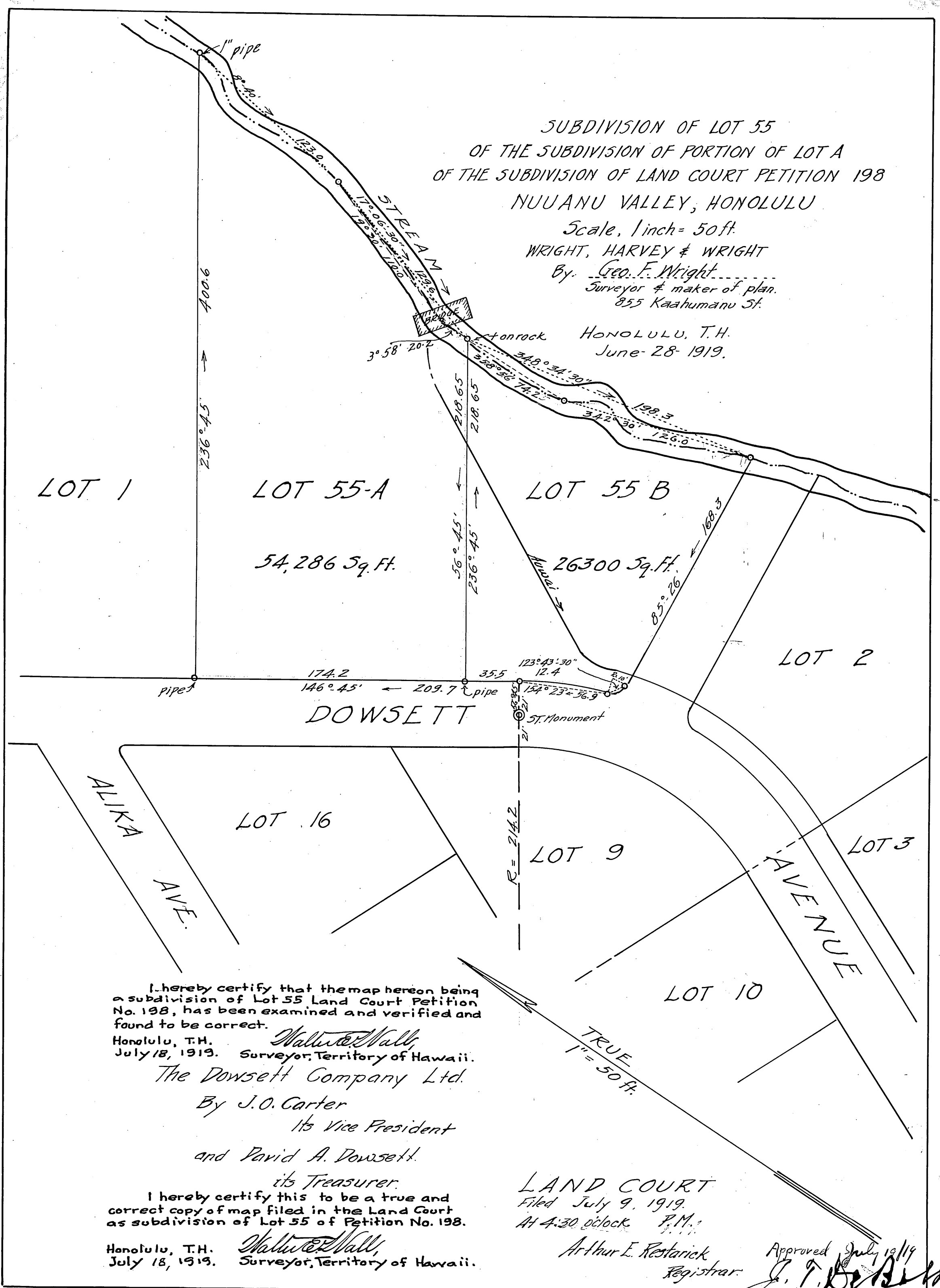

I hereby certify that the map hereon being a subdivision of Lot 55 Land Court Petition No. 198, has been examined and verified and found to be correct.

Honolulu, T.H.
July 18, 1919.

Walter E. Wall,
Surveyor, Territory of Hawaii.

The Dowsett Company Ltd.
By J. O. Carter
Its Vice President
and David A. Dowsett
its Treasurer.

I hereby certify this to be a true and correct copy of map filed in the Land Court as subdivision of Lot 55 of Petition No. 198.

Honolulu, T.H.
July 18, 1919.

Walter E. Wall,
Surveyor, Territory of Hawaii.

LAND COURT
Filed July 9, 1919.
At 4:30 o'clock P.M.
Arthur E. Restarick
Registrar.

Approved July 19/19
J. T. De Bolt
Judge Land Court