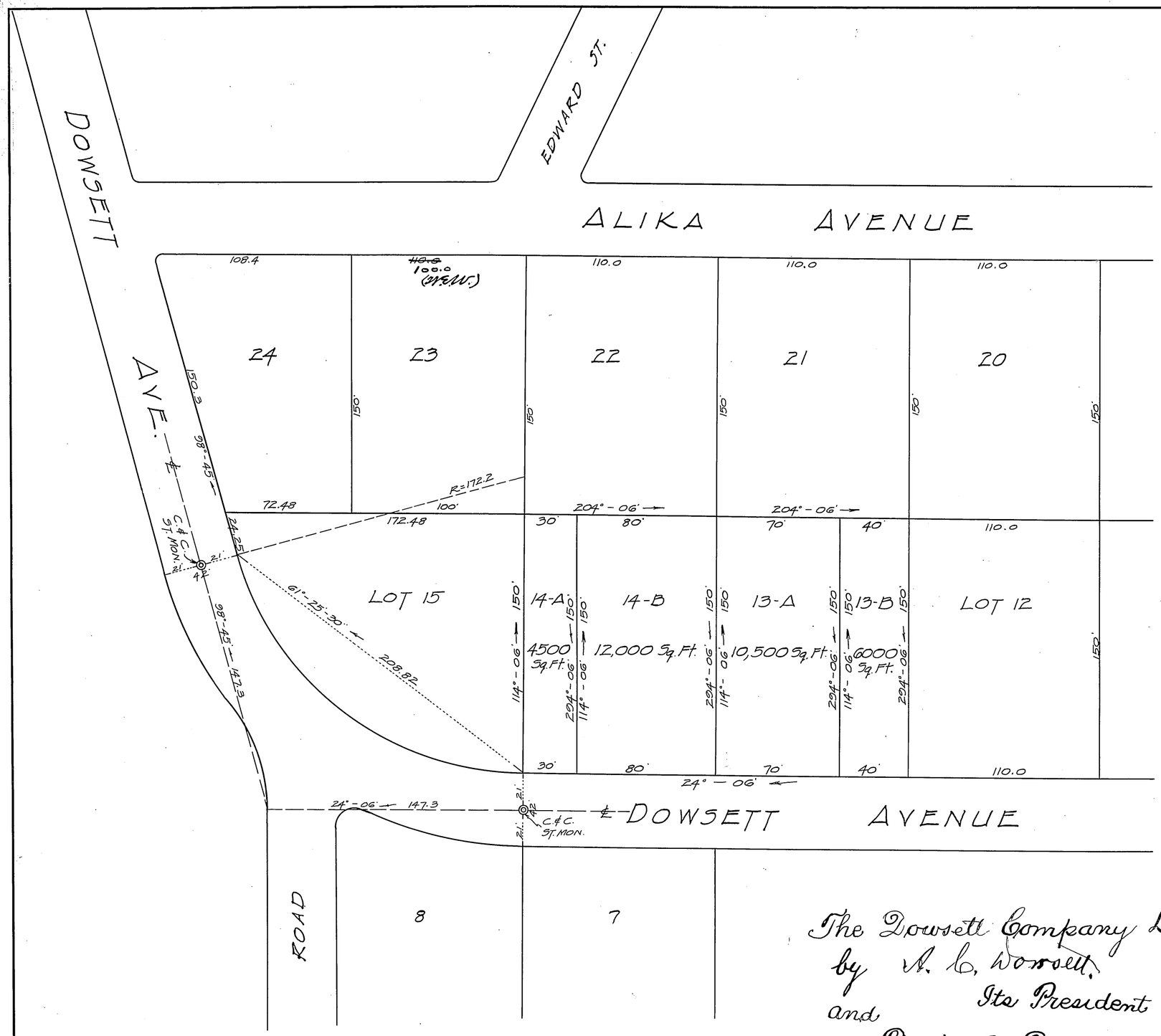

LAND COURT
TERRITORY OF HAWAII
SUBDIVISION OF LOTS 13 & 14
OF THE SUBDIVISION OF A PORTION OF LOT A
OF THE SUBDIVISION OF
LAND COURT APPLICATION No. 198.
NUUANU VALLEY, HONOLULU, OAHU, T.H.

Scale: 1 inch = 50 feet.

WRIGHT, HARVEY & WRIGHT.

By: Stanley Wright
Surveyor & Maker of Plan.
855 Kaahumanu St.

Honolulu, T.H. Aug. 30, 1922.

I hereby certify that the map hereon being a subdivision of Lots 13 and 14 of the subdivision of a Portion of Lot A of the subdivision of Land Court Application No. 198 has been examined and verified and found to be correct.

Honolulu, T.H.
Sept. 14, 1922.

Walter E. Wall
Surveyor, Territory of Hawaii.

APPROVED: Sept. 14 1922

Ray J. O'Brien
Judge of the Land Court.

The Dowsett Company Ltd.,
by A. L. Dowsett,
Its President
and
David A. Dowsett
Its Secretary-Treasurer.
Sept. 9th 1922.

Land Court:
Filed Sept 12. 1922
A Stogan
Registrar

Subdivision 198