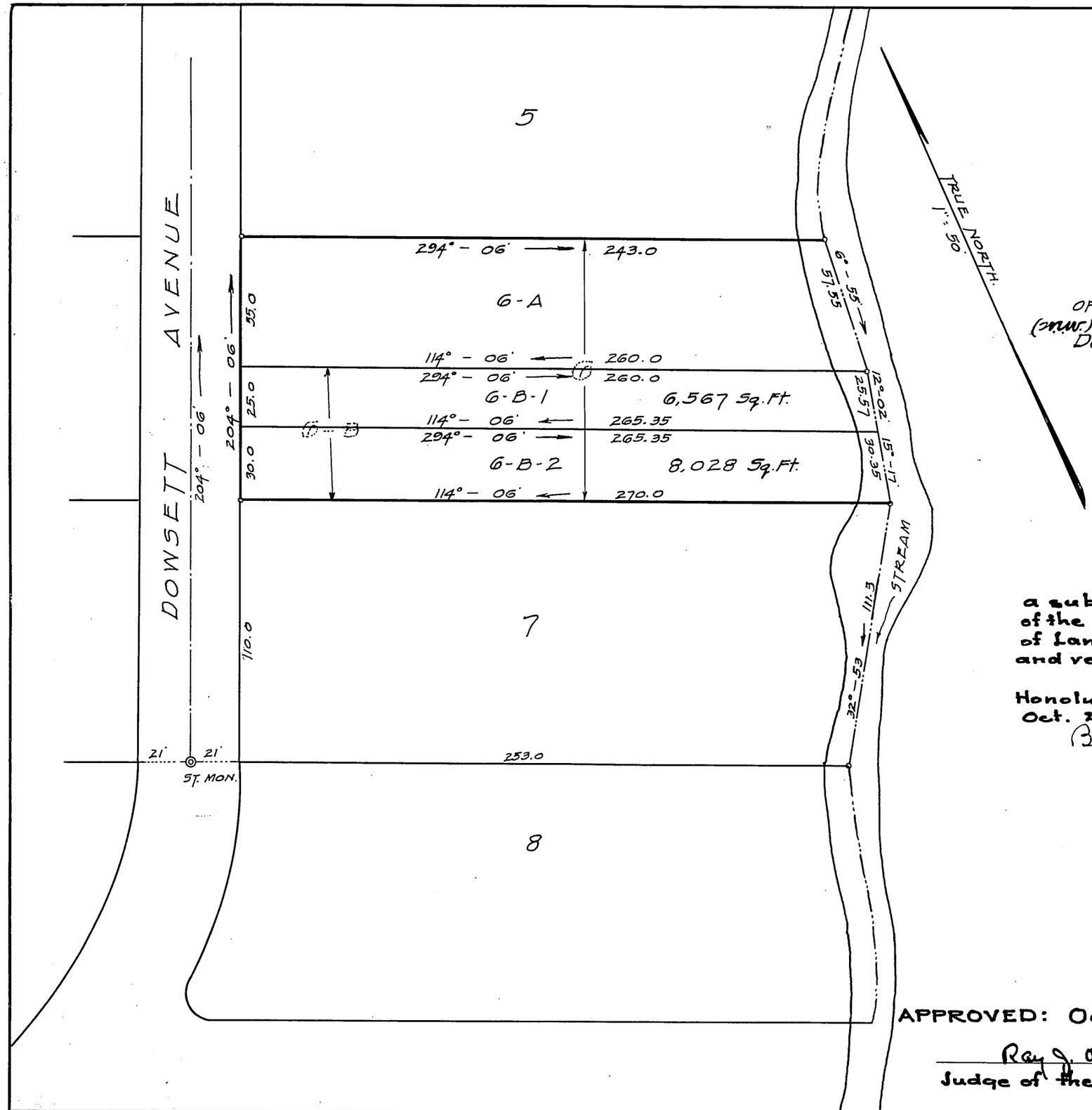

LAND COURT

TERRITORY OF HAWAII

SUBDIVISION OF LOT 6-B

OF THE SUBDIVISION OF LOT 6

OF THE SUBDIVISION OF A PORTION OF LOT A

OF THE SUBDIVISION OF LAND COURT APPLICATION #198

(Applicant, Dowsett Co. Ltd.)

Dowsett Ave, Nuuanu Valley, Honolulu, T. H.

Scale: 1" = 50'

Honolulu, T.H.
Oct. 20, 1922.

WRIGHT, HARVEY & WRIGHT.

By: Geo. F. Wright

Surveyor & Maker of Plan.
855 Kaahumanu St.

I hereby certify that the map hereon being a subdivision of Lot 6 B of the subdivision of Lot 6 of the subdivision of a portion of Lot A of the subdivision of Land Court Application No. 198, has been examined and verified and found to be correct

Honolulu, T. H.
Oct. 28, 1922

Walter E. Wall
Surveyor, Territory of Hawaii.

Bella Beatrice Olson ~~[illegible]~~ Applicant

by her attorney
Charles [illegible]

Filed Oct 26/1922
3:45 pm
J. H. Fisher
Registrar

APPROVED: Oct. 30th 1922

Ray J. O'Brien
Judge of the Land Court.