MAP 21

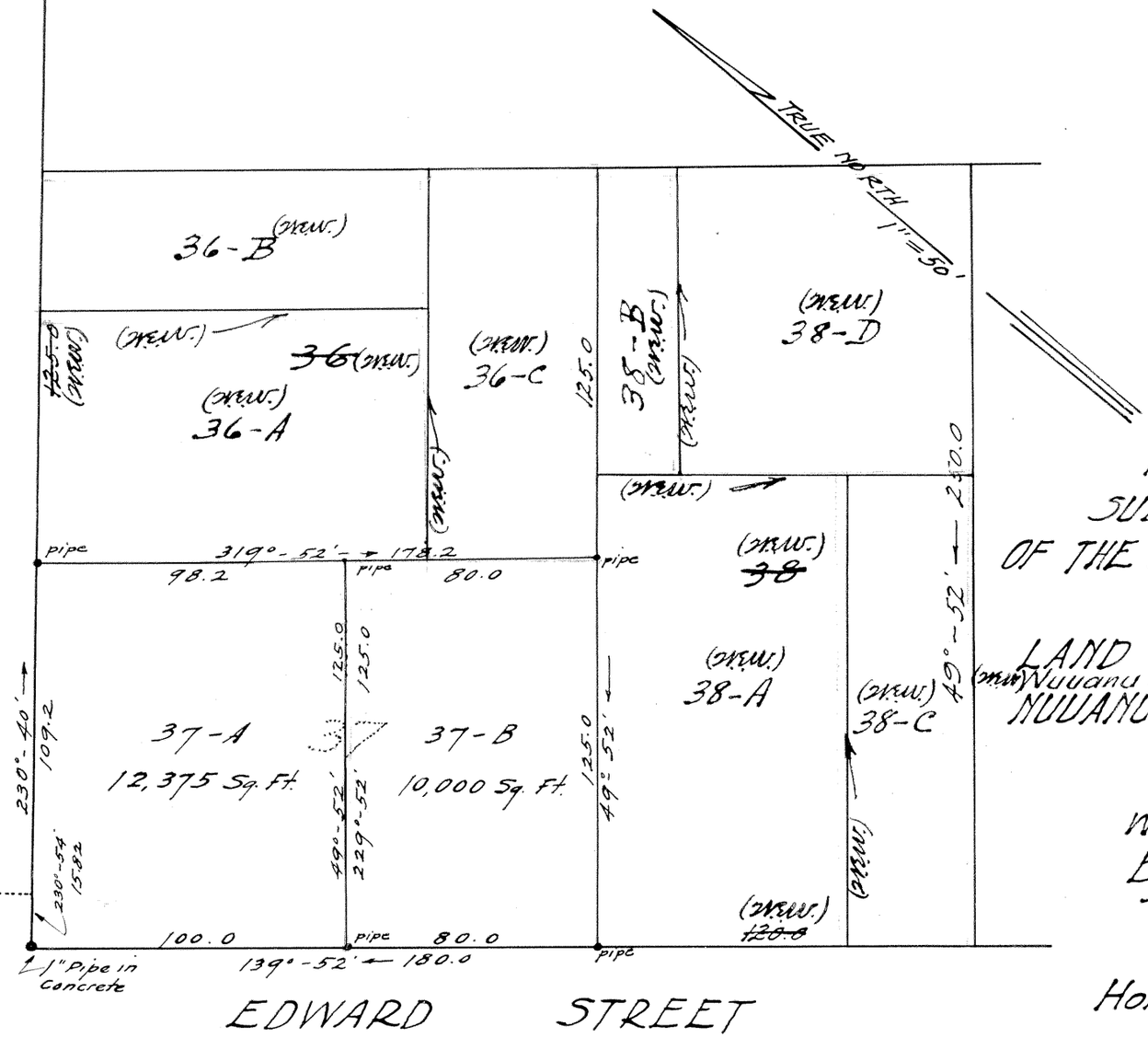

LAND COURT
TERRITORY OF HAWAII
SUBDIVISION OF LOT NO. 37
OF THE SUBDIVISION OF A PORTION OF LOT "A"
OF THE SUBDIVISION OF
LAND COURT APPLICATION NO. 198
(N.E.W.) Nuuanu Avenue and Edward Street, Dowsett Tract, (N.E.W.)
NUUANU VALLEY, HONOLULU, OAHU, T.H.

Scale, 1in. = 50 ft.

WRIGHT, HARVEY & WRIGHT
By, Geo. F. Wright
Surveyor & maker of plan.
855 Kaahumanu St.

Honolulu, T.H., December 9th 1922.

Esther Landa Levy
Owner (N.E.W.) and Applicant (N.E.W.)

Filed February 19th 1923
J. H. Fisher
Registrar

I hereby certify that the map hereon being a subdivision of Lot 37 of the subdivision of a Portion of Lot A of the subdivision of Land Court Application No. 198, has been examined and verified and found to be correct.

Honolulu, T.H.
Feb. 23, 1923.

Walter E. Wall
Surveyor, Territory of Hawaii.

APPROVED: Feb. 23, 1923

Ray L. O'Brien
Judge of the Land Court.