MAP 22

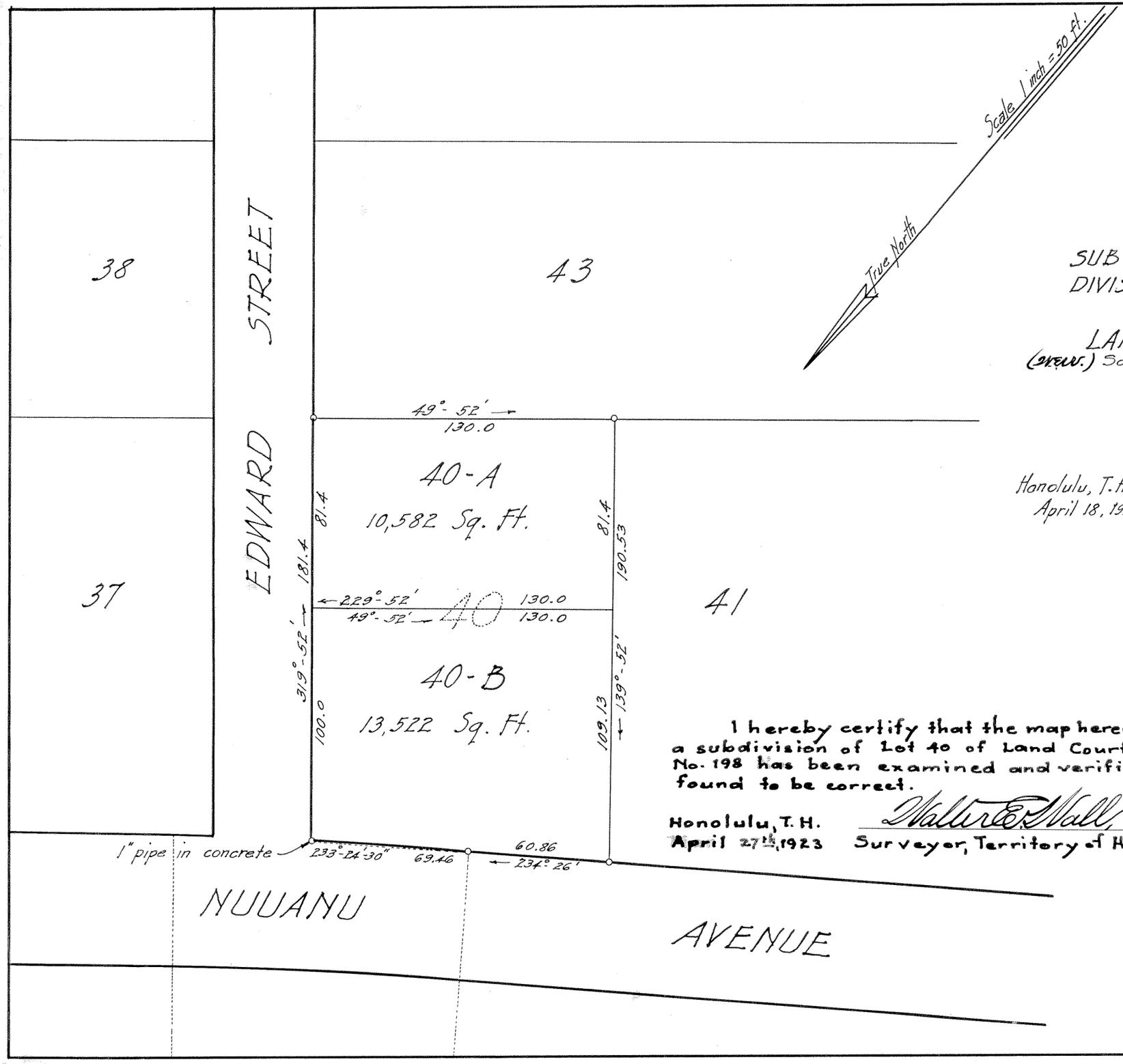

LAND COURT
TERRITORY OF HAWAII

SUBDIVISION OF LOT 40, OF THE SUB-DIVISION OF A PORTION OF LOT A, OF THE SUBDIVISION OF LAND COURT APPLICATION No 198

(N.E.W.) South Corner Nuuanu Avenue and Edward Street, Dowsett Tract (N.E.W.)

Nuuanu Valley, Honolulu, Oahu, T.H.

Honolulu, T.H.
April 18, 1923.

WRIGHT, HARVEY & WRIGHT
By Geo. F. Wright.
Surveyor and maker of plan.
855 Kaahumanu Street.

The Dowsett Company Limited
by Robertson & Castle, Applicant (N.E.W.)
Its attorneys

Filed April 24 1923
J. H. Fisher
Registrar

I hereby certify that the map hereon being a subdivision of Lot 40 of Land Court Application No. 198 has been examined and verified and found to be correct.

Honolulu, T.H.
April 27th, 1923

Walter E. Wall,
Surveyor, Territory of Hawaii.

APPROVED: April 27th, 1923

Ray J. O'Brien
Judge of the Land Court.