MAP 29

LAND COURT
TERRITORY OF HAWAII.

SUBDIVISION OF LOT 62-A.
(A PORTION OF LOT A)
OF THE SUBDIVISION OF LAND COURT
APPLICATION Nº 198, INTO LOTS 62-A-1,
62-A-2, 62-A-3, 62-A-4, 62-A-5 & 62-A-6,
NUUANU VALLEY, HONOLULU, OAHU, T. H.

Scale: 1 inch = 50 feet.

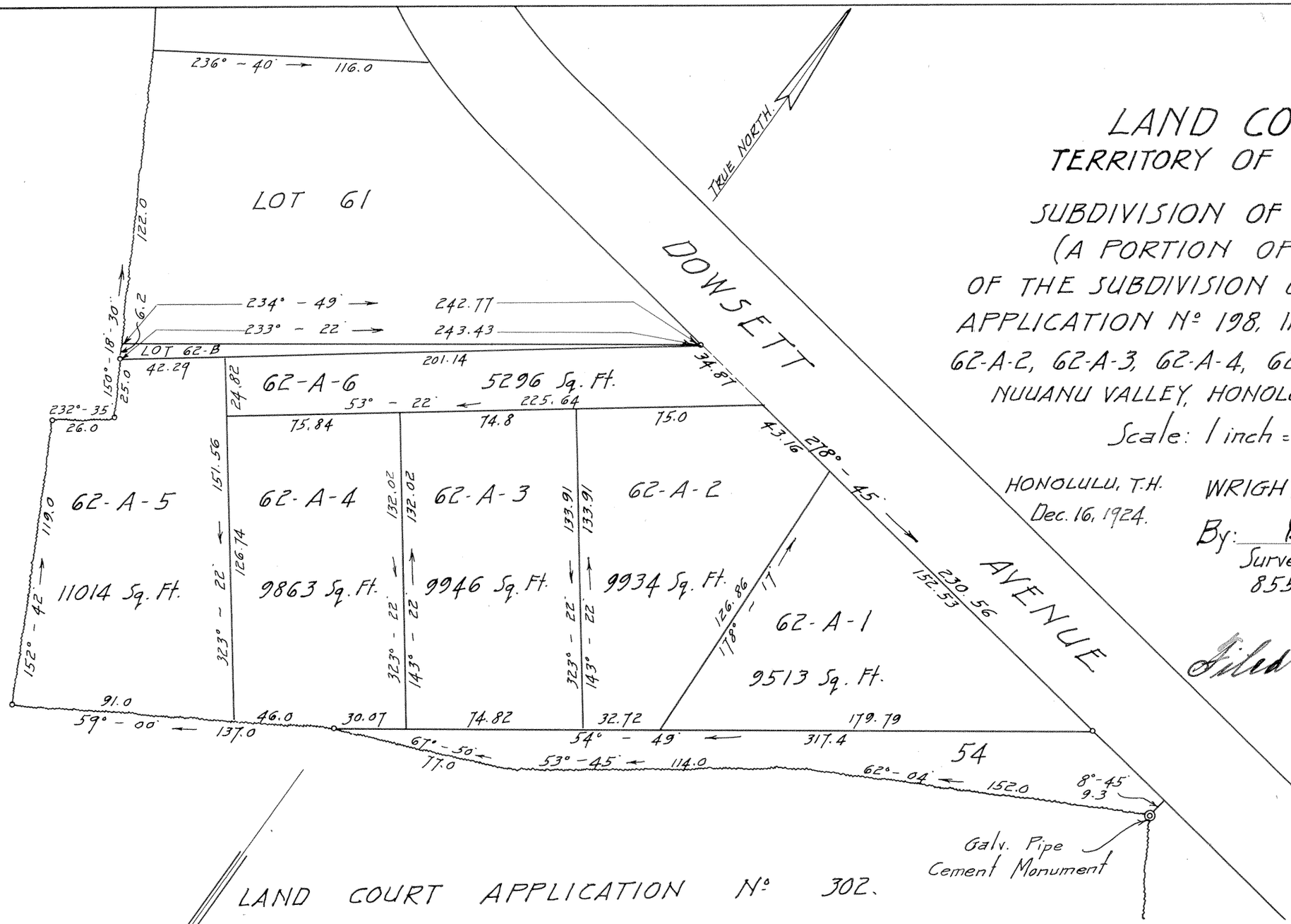

Honolulu, T.H.
Dec. 16, 1924.

WRIGHT, HARVEY & WRIGHT,
By: Geo. T. Wright.
Surveyor & maker of plan,
855 Kaahumanu Street.

Filed December 20th 1924
J. K. Lishman
Registrar

LAND COURT APPLICATION Nº 302.

Scale: 1" = 50'

THE DOWSETT CO. LTD.
by J. O. Carlin
Its Vice-President.
and N. Mason
Its Acting Treasurer.

I hereby certify that the map hereon being a subdivision of Lot 62-A (a portion of Lot A of Land Court Application No. 198 has been examined and verified and found to be correct

Honolulu, T.H. Walter E. Wall,
Dec. 26, 1924. Surveyor, Territory of Hawaii.

Dec. 19, 1924.

APPROVED: Dec. 26 1924
Ray J. O'Brien
Judge of the Land Court.