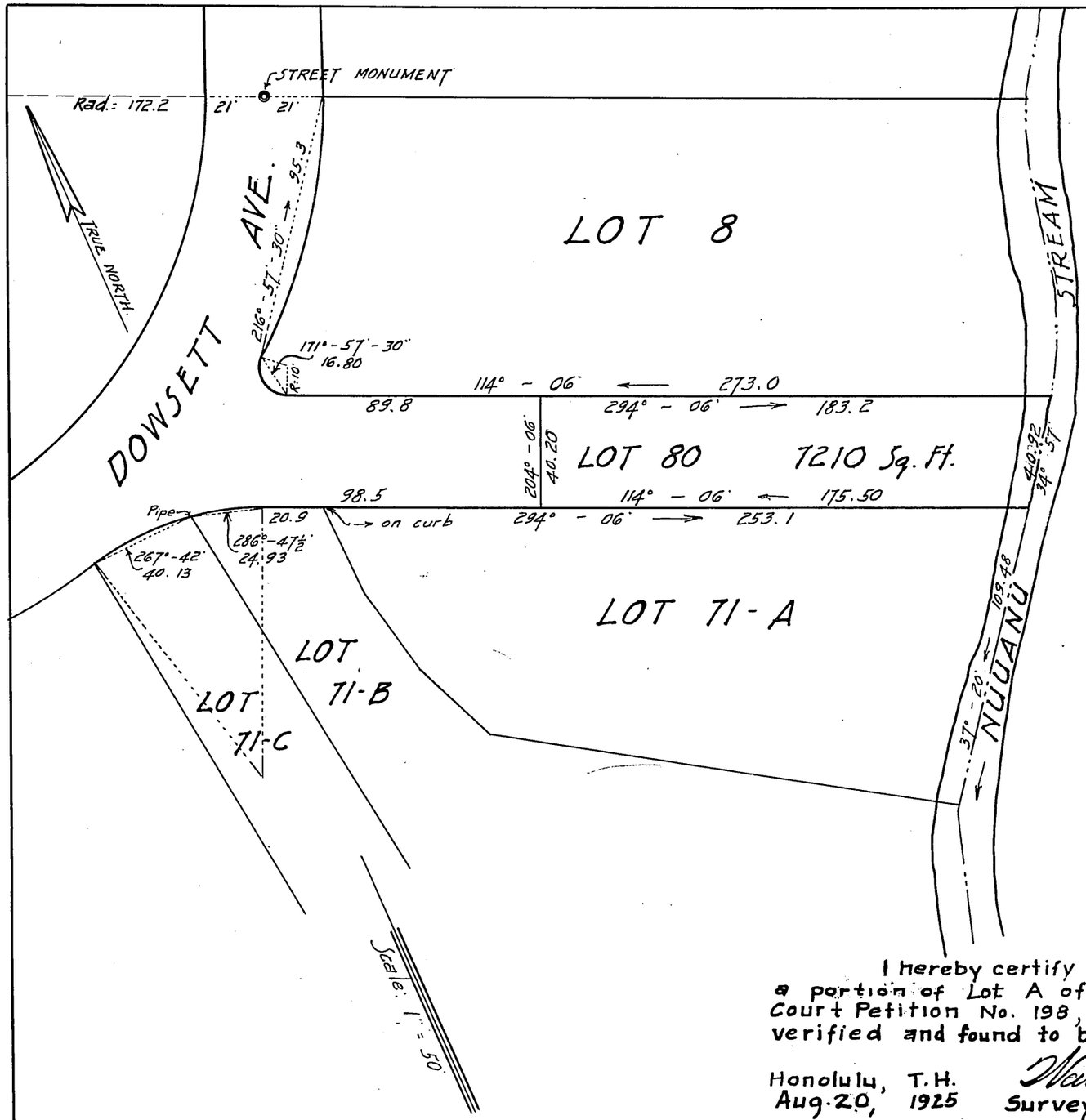

LAND COURT
TERRITORY OF HAWAII

LOT 80 OF THE DOWSETT TRACT
BEING A PORTION OF LOT "A" OF THE SUBDIVISION
OF LAND COURT APPLICATION Nº 198
NUUANU VALLEY, HONOLULU, OAHU, T. H.

Scale: 1 inch = 50 feet.

HONOLULU, T.H.
Aug. 7, 1925.

WRIGHT, HARVEY & WRIGHT,
By: Jas. B. Mann
Surveyor & Maker of Plan,
855 Kaahumanu Street.

The Dowsett Company Limited
Owner
By A. C. Dowsett
Its President
and by A. Mason
Its Treasurer

I hereby certify that the map hereon being a portion of Lot A of the subdivision of Land Court Petition No. 198, has been examined and verified and found to be correct.

Honolulu, T.H.
Aug. 20, 1925

Walter E. Wall,
Surveyor, Territory of Hawaii.

APPROVED: August 20, 1925
Ray J. Bruce
Judge of the Land Court.

LAND COURT
Filed Aug 10 1925
At 10:- O'CLOCK A.M.
J. H. Fisher
Registrar
By Arthur E. Restarick
Clerk