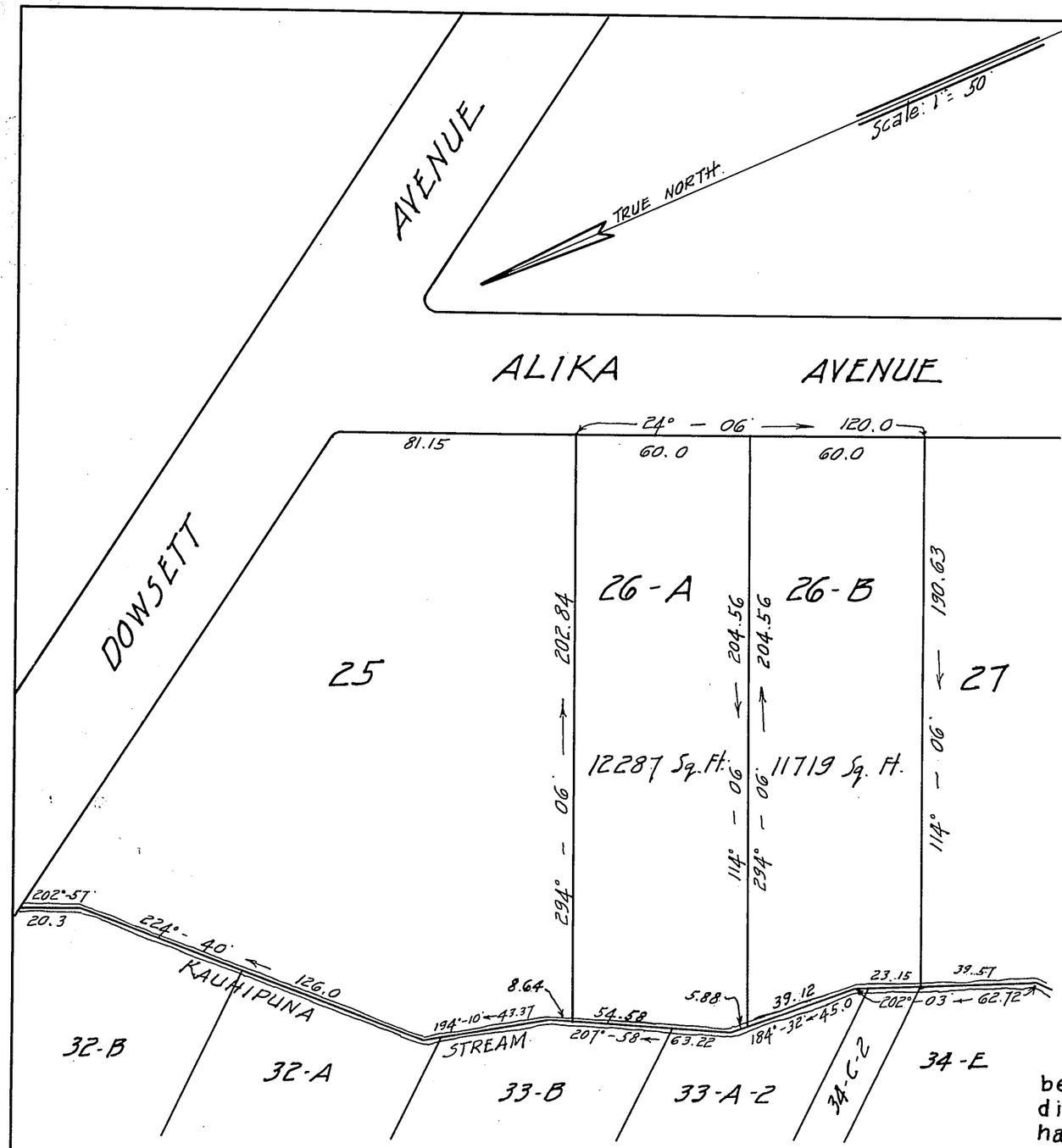

LAND COURT
TERRITORY OF HAWAII

SUBDIVISION OF LOT 26 INTO LOTS 26-A & 26-B.
BEING A PORTION OF LOT A OF THE SUBDIVISION
OF LAND COURT APPLICATION Nº 198.
DOWSETT TRACT, NUUANU VALLEY, HONOLULU, OAHU, T. H.

Scale: 1 inch = 50 feet.

HONOLULU, T.H.
July 24, 1925

WRIGHT, HARVEY & WRIGHT,
By: Fred. E. Harvey
Surveyor and Maker of Plan
855 Kaahumanu Street.

Harry Steiner and
Harry Reynolds Hewitt
Petitioners
by Frear Prosser Anderson & Marx
their attorneys.

Filed -
August 17, 1925
J. H. Fisher
Registrar
By Arthur E. Restarick
Clerk

I hereby certify that the map hereon being a subdivision of Lot 26 of the subdivision of Land Court Application No. 198, has been examined and verified and found to be correct.

Honolulu, T.H.
Aug. 24, 1925.

Walter E. Wall,
Surveyor, Territory of Hawaii.

APPROVED: August 24, 1925
Ray J. O'Brien
Judge of the Land Court.

(13)