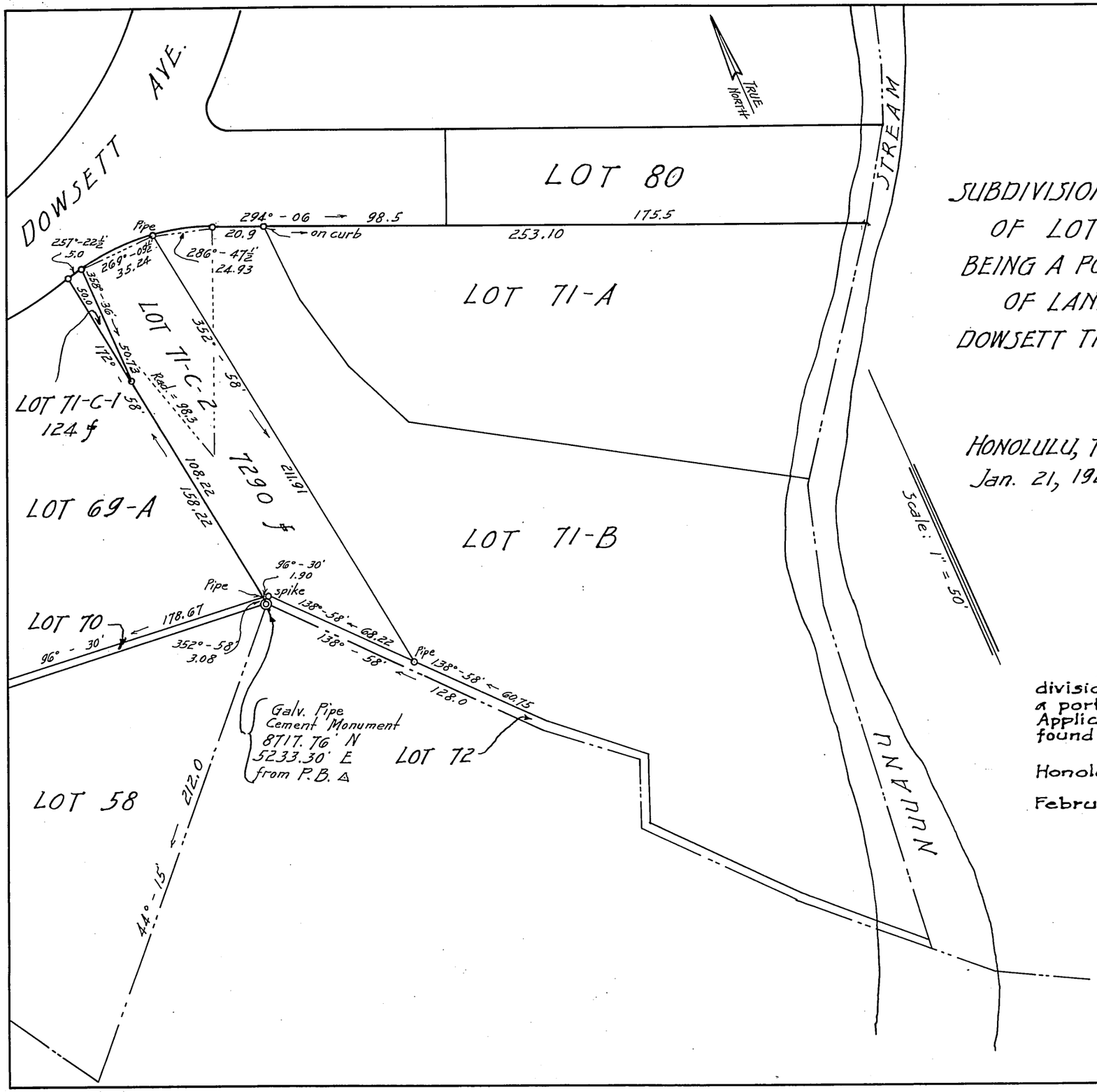

LAND COURT
TERRITORY OF HAWAII

SUBDIVISION OF LOT 71-C OF THE SUBDIVISION OF LOT 71 INTO LOTS 71-C-1 & 71-C-2. BEING A PORTION OF LOT A OF THE SUBDIVISION OF LAND COURT APPLICATION Nº 198

DOWSETT TRACT, NUUANU VALLEY, HONOLULU, OAHU, T.H.

Scale: 1 in. = 50 ft.

HONOLULU, T.H.
Jan. 21, 1927

WRIGHT, HARVEY & WRIGHT,
By: Stanley Wright
Surveyor & Maker of Plan
419 Damon Bldg.

Charles Ingvorsen
Owner

I hereby certify that the map hereon being a subdivision of Lot 71-C of the subdivision of Lot 71 being a portion of Lot A of the subdivision of Land Court Application No. 198 has been examined and verified and found to be correct.

Honolulu, T.H.
February 7, 1927.

Walter E. Wall,
Surveyor, Territory of Hawaii.

APPROVED: February 7, 1927.

Edward R. Mason
Judge of the Land Court.

Filed February 3, 1927
J. H. Fisher
Registrar