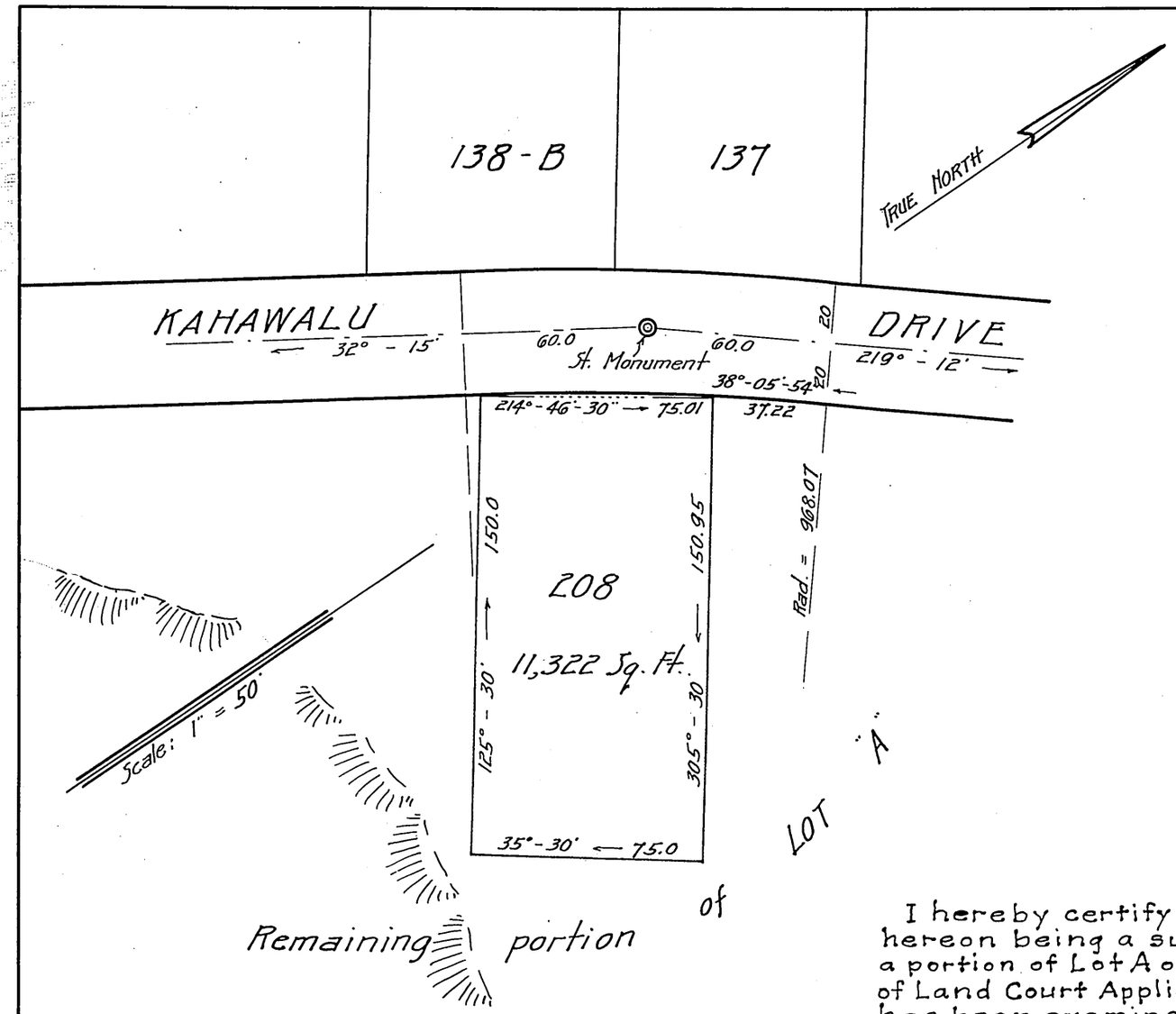

LAND COURT
TERRITORY OF HAWAII
"DOWSETT HIGHLANDS"
LOT 208

BEING A PORTION OF LOT A OF THE SUBDIVISION OF LAND COURT APPLICATION Nº 198

NUUANU VALLEY, HONOLULU, OAHU, T. H.

Scale: 1 in. = 50 ft.

Honolulu, T.H.
May 16, 1927

WRIGHT, HARVEY & WRIGHT
By: Geo. F. Wright.
Surveyor & Maker of Plan
419 S. M. Damon Bldg.

The Dowsett Company Ltd, Owner
By James L. Coke
Its Attorney

I hereby certify that the map hereon being a subdivision of a portion of Lot A of the subdivision of Land Court Application No. 198 has been examined and verified and found to be correct.

Honolulu, T.H. Walter E. Wall
June 13, 1927. Surveyor, Territory of Hawaii.

APPROVED: June 13, 1927.
Albert M. Cristy
Judge of the Land Court.

Filed May 20/1927
J. H. Fuchino
Registrar