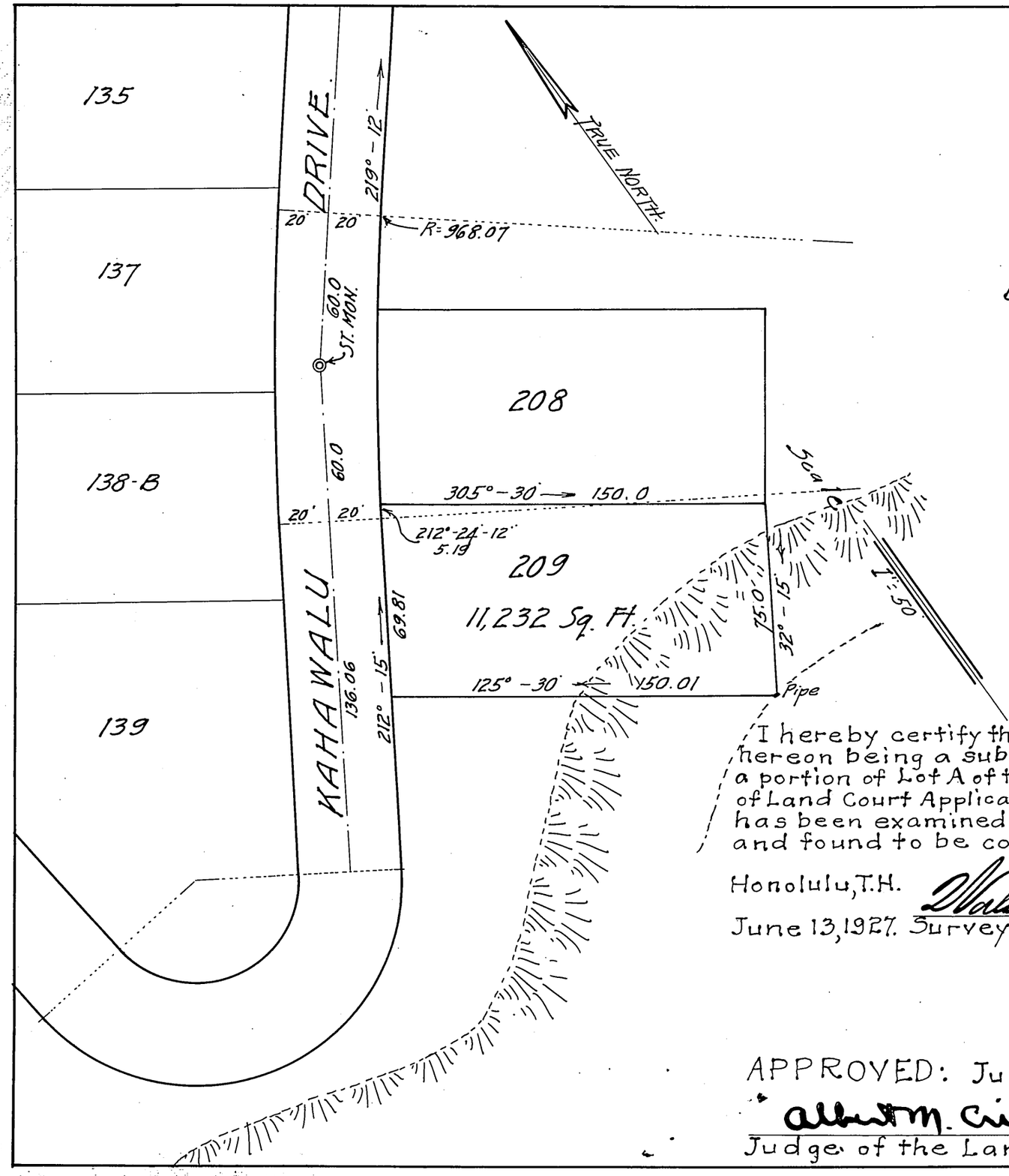

LAND COURT
TERRITORY OF HAWAII.
DOWSETT HIGHLANDS.
LOT 209

BEING A PORTION OF LOT A OF THE SUBDIVISION OF LAND COURT APPLICATION No 198

NUUANU VALLEY, HONOLULU, OAHU, T.H.

Scale: 1 in. = 50 ft.

HONOLULU, T.H.
May 31, 1927.

WRIGHT, HARVEY & WRIGHT,
By: Hanley Wright
Surveyor & Maker of Plan
419 S.M. Damon Bldg.

The Dowsett Company Ltd
Owner
By James L Coke
Its Attorney

I hereby certify that the map hereon being a subdivision of a portion of Lot A of the subdivision of Land Court Application No. 198 has been examined and verified and found to be correct.

Honolulu, T.H.
June 13, 1927.
Walter E. Wall
Surveyor, Territory of Hawaii.

Filed June 4, 1927
J. H. Fisher
Registrar

APPROVED: June 13, 1927.
Albert M. Cristy
Judge of the Land Court.