MAP 67

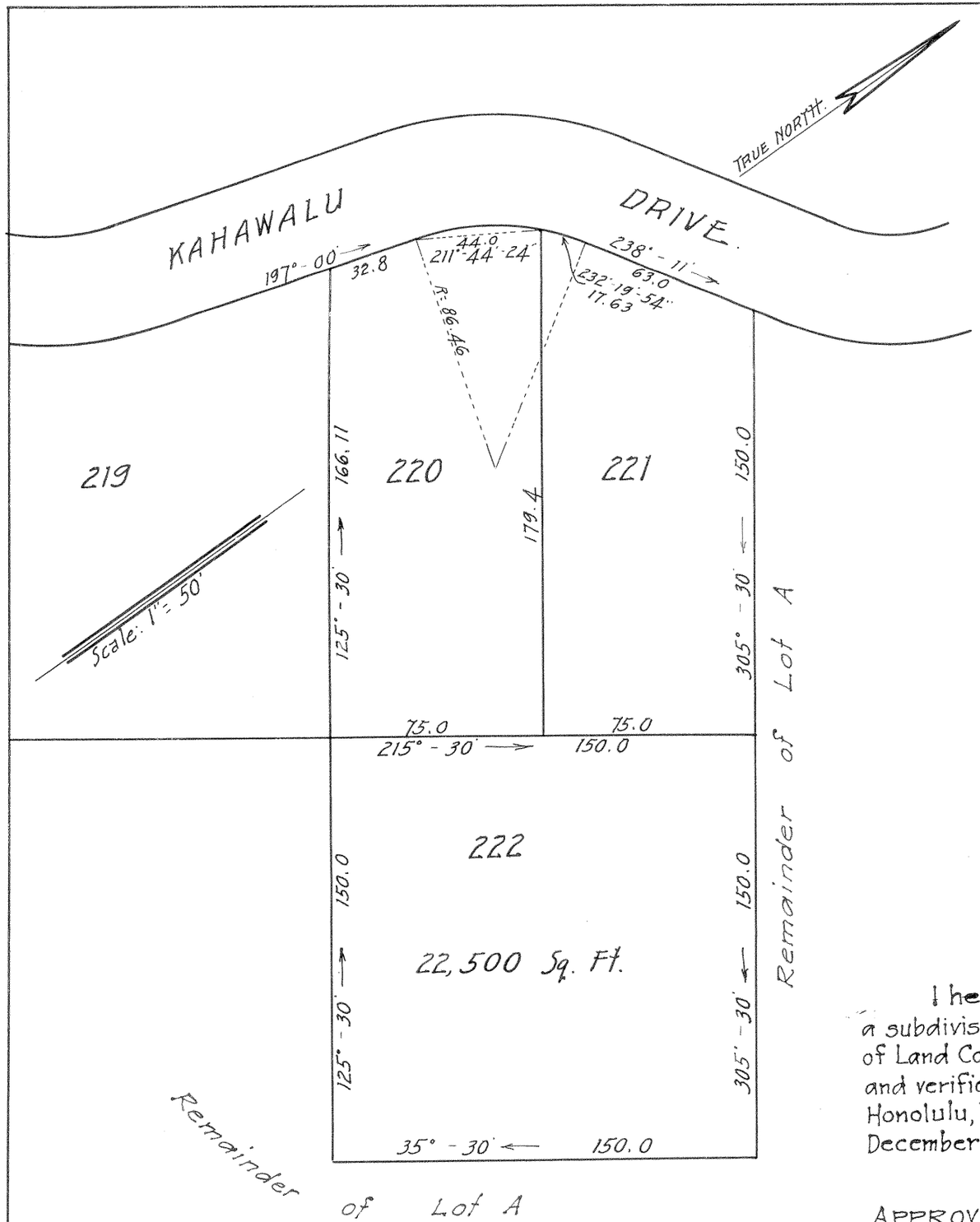

LAND COURT
TERRITORY OF HAWAII
DOWSETT HIGHLANDS.
LOT 222

BEING A PORTION OF LOT A OF THE SUBDIVISION OF LAND COURT APPLICATION Nº 198

NUUANU VALLEY, HONOLULU, OAHU, T. H.

Scale: 1 in. = 50 ft.

HONOLULU, T.H.
July 12, 1928.

WRIGHT, HARVEY & WRIGHT,
By: Geo. F. Wright
Surveyor & Maker of Plan,
419 S. M. Damon Bldg.

The Dowsett Co. Ltd.
By A. L. Dowsett, Pres.
By H. V. Vonhoff
Treas.

I hereby certify that the map hereon being a subdivision of a portion of Lot A of the subdivision of Land Court Application No. 198 has been examined and verified and found to be correct.
Honolulu, T.H.
December 12, 1928.
Walter E. Wall,
Surveyor, Territory of Hawaii.

Filed December 8/1928
J. V. Fisher
Registrar

APPROVED:-
December 12, 1928
E. T. Mason
Judge of the Land Court.