MAP 69

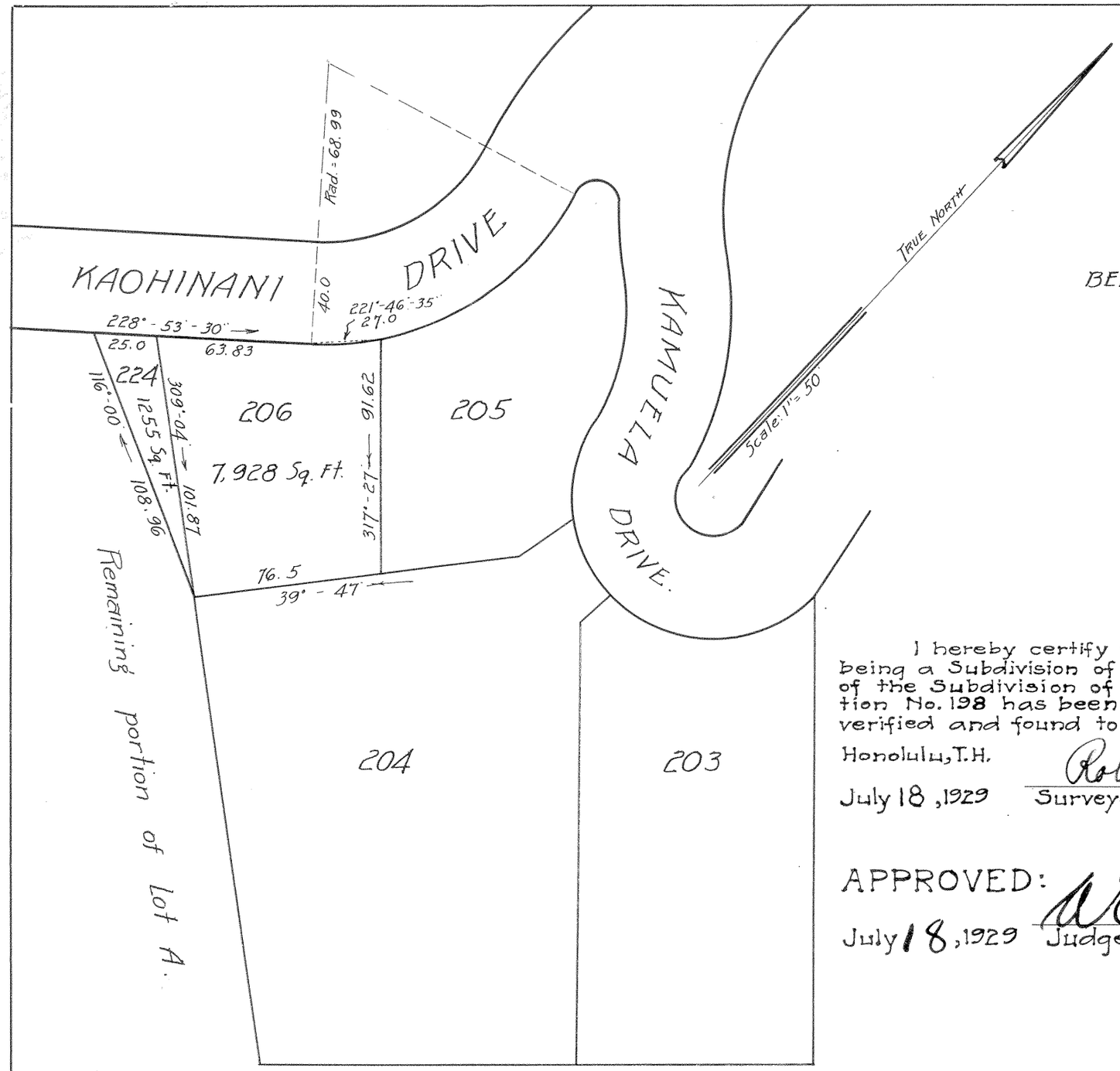

LAND COURT
TERRITORY OF HAWAII
"DOWSETT HIGHLANDS"
LOT 224

BEING A PORTION OF LOT A OF THE SUBDIVISION OF LAND COURT APPLICATION Nº 198.

NUUANU VALLEY, HONOLULU, OAHU, T. H.

Scale: 1 in. = 50 ft.

HONOLULU, T. H.
June 25, 1929.

WRIGHT, HARVEY & WRIGHT,
By: G. W. F. Wright.
Surveyor & maker of plan
419 S. M. Damon Bldg.

THE DOWSETT COMPANY, LTD. (owner)
A. L. Dowsett
President
H. V. Von Hoff
Treasurer.

I hereby certify that the map hereon being a Subdivision of a portion of Lot A of the Subdivision of Land Court Application No. 198 has been examined and verified and found to be correct.

Honolulu, T.H.
July 18, 1929
Robert D. King
Surveyor, Territory of Hawaii.

APPROVED:
July 18, 1929
W. F. Steedman
Judge of the Land Court.

Filed July 16, 1929
A D Mulholland
Ass't Registrar.